

IOWA CATTLEMEN'S
ASSOCIATION

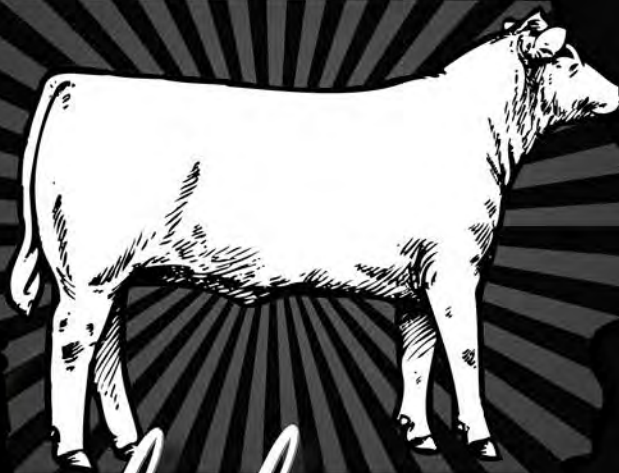

Symbol of
EXCELLENCE
PERFORMANCE BULL SALE

MONDAY, MARCH 25, 2024
TAMA LIVESTOCK AUCTION

MONDAY, APRIL 8, 2024
CRESTON LIVESTOCK AUCTION

Welcome

For thirty-nine years, the Iowa Cattlemen's Association (ICA) has provided third-party verified performance bulls through our 'Symbol of Excellence' Performance Bull Sales. Annually, we invite seedstock producers from across Iowa and beyond, to test their best genetics against one another. In the end, bulls that make the consignment sales at Tama and Creston must express their potential to sire calves that will tip the scales at weaning and excel on the rail.

With the production of this catalog and the timing of sales/age of bulls, not all performance data was collected in time for inclusion in this catalog, specifically data for those on the Creston sale. As we know the importance of making this data available in advance, we will be posting a supplemental sheet for the Creston sale on the ICA website (www.iacattlemen.org) by March 15th. This supplemental sheet will also be available at the sale itself.

With that said, ICA takes pride in offering the best cattle to producers in our great state and others across the country. We hope you can take comfort in knowing that we have started the selection process for you at our sales, as we offer 'Excellence' in this year's consignment sale. In addition to being registered with a breed association, ICA's 'Symbol of Excellence' bulls must surpass the muster of the following qualifications during and after the commercial grow yard testing period.

- **Minimum 1,100-pound adjusted yearling weight.**
- **Minimum 11.5-square inch ultrasound yearling ribeye area measurement.**
- **Must pass a breeding soundness exam with a minimum 32-centimeter scrotal circumference measurement.**
- **Must rank in the upper 90% of all bulls indexed.**

Yes, comparative analysis is tangible and easy to point out in development facilities. However, we strive to balance performance data during the testing windows with even more important bull potency and longevity economic factors. After all, purchasing bulls is an investment, and at the end of the day, if that investment is not expressed through a higher-performing calf-crop, then how good of an investment have you made?

The group of bulls being offered at the two 'Symbol of Excellence' sales were required to have a minimum 2.5 pounds per day on test. More importantly, these bulls are ready for the roughest of terrains for the spring/summer breeding seasons—both structurally and reproductively.

Each individual has been put through one of the most meticulous performance testing programs in the country. These bulls have been or will be selected to participate in these sales on structure and reproductive soundness, and have had to excel in all performance categories. Your purchase will be backed by data and will help to ensure that your next calf crop will rattle the scales at weaning and/or perform in the feedyard and on the rail for increased profitability.

Thank you for your continued support, trust, and belief in the consignor group and your Iowa Cattlemen's Association!

Sincerely,
Iowa Cattlemen's Association



Sale Information

Sale Locations:

Tama Livestock Auction
1908 E 5th St. Tama, IA 52339

Creston Livestock Market
201 N Cherry St. Creston, IA 50801

Sale Representatives:

Iowa Cattlemen's Association, Paige Henderson..... (515) 720-3778
Iowa Cattlemen's Association, Bryan Whaley..... (515) 689-4929
Iowa Cattlemen's Association, Madyson Thill (515) 971-7959
American Cattleman, Mike Sorensen (641) 745-7949
Midwest Marketer, Austin Brandt (712) 621-1829
Tama Livestock Auction, Jason Lekin (641) 751-4227
Creston Livestock Market (641) 782-7025
LiveAuctions.TV, Mariah Miller..... (712) 294-4731

Auctioneers:

Jason Lekin (641) 751-4227 (Tama)
Jared Miller (515) 608-0935 (Creston)

Sale Day Information:

Bids may be accepted by sale representatives.
Sale Day Phone (515) 720-3778 or (515) 689-4929
A final sale order and supplement sheet will be available on sale day.

Sale Terms:

All cattle sold at the ICA 'Symbol of Excellence' sales in Tama and Creston will sell under the terms of their respective breed associations.

Testing Facility Information:

Please make arrangements with the following individuals to view cattle prior to delivery to Tama Livestock Auction or Creston Livestock Market.

Kirkwood Community College Testing Facility,
Bubba Chapman (319) 329-5904

Werner's Feed Efficiency,
Joe Wener (641) 344-4926

Sale Information Website:

Utilize the following link to view the online Catalog and videos
<https://bit.ly/3wvWoPc>

Selling Bulls:

At the time this catalog was printed, final data collection was not done on the Creston bulls. A supplemental handout containing this information will be posted on ICA's website (www.iacattlemen.org) by March 15 and will also be available at the Creston sale.

Sale Videos:

Visit these links to view sale consignment videos:
Tama Sale: <https://bit.ly/3VcgHvB>
Creston: <https://bit.ly/3wvXtXg>

Livestock Insurance:

Available through our Jeanne Conover following your purchase of sale consignments.
Liberty Mutual - Jeanne Conover (515) 491-1335

Internet Bidding:



Link: <https://bit.ly/3l40fWi>

EPD Profiles:

Catalog EPD profiles were generated on Feb. 1, 2024.

Purchase Delivery:

Iowa Cattlemen's Association will assist in providing reliable and affordable trucking following purchases of cattle.

The cafe will be open at both sales.

Consignors

ARENS CATTLE COMPANY

Dan Arens
1321 79th St. Trail
Belle Plaine, IA 52208
(319) 350-0114
danarens11@gmail.com
Tama sale

BRANDT FARMS

Kirk Brandt
2561 Mulberry Ave.
Corning, IA 50841
(712) 621-3605
brandtfarms86@gmail.com
Creston sale

CARMAR FARMS

Steve Johnston
Box 500
Nevada, IA 50201
(641) 895-9704
Stevej@hertz.ag
Creston & Tama sales

CTT3 FARMS

Logsdon, Cevin, Tonya, & Connager
24732 240th Ave.
Centerville, IA 52544
(641) 895-9540
rangerdick@outlook.com
Tama Sale

DLH ANGUS

D. Lynn Henry
15009 140th Ave.
Indianola, IA 50125
(515) 974-7156
lynn@dlhgrafx.com
Creston sale

DLR FARM ANGUS

Dan & Leslie Rinner
1751 Hoover St.
Osceola, IA 50213
(641) 344-6118
dryyellowdog@yahoo.com
Creston sale

FOSTER ANGUS

Craig Foster
Foster Angus
24932 580th St.
Exline, IA 52555
(641) 895-4823
cfosterangus@gmail.com
Tama sale

H R CATTLE

Dave Roll
2897 County Home Road
Marion, IA 52302
(319) 310-4044
daveroll05@gmail.com
Tama sale

INDIAN HILLS COMMUNITY COLLEGE

Brydon Kaster
721 N First St.
Centerville, IA 52544
(641) 895-4461
brydon.kaster@indianhills.edu
Creston & Tama sales

JOHNSTON CHAROLAIS

Ed Johnston
1391 Cty Hwy P27
Diagonal, IA 50845
(641) 344-2691
tmjohnston95@gmail.com
Creston sale

LIME CREEK CATTLE

Kevin Partridge
3149 220th Ave.
Hopkinton, IA 52237
(563) 920-6294
limecreekcattle@gmail.com
Tama sale

KAISAND CATTLE FARM

Craig & Steve Kaisand
2006 228th Pl.
Bussey, IA 50044
(641) 891-9666
cckaisand@iowatelecom.net
Tama sale

MARCHANT CATTLE

Matt Marchant
6943 Clay St.
Newton, IA 50208
(641) 275-0384
cattleco_566@live.com
Creston sale

OTTO CATTLE COMPANY

Jason Otto
6744 225th St.
Ocheyedan, IA 51354
(712) 461-0739
jason.sara.otto@gmail.com
Creston sale

R & C ANGUS

Ruhl & Cheryl Barker
18269 Military Rd., PO Box 110
Monticello, IA 52310
(319) 465-5058
rcbarker12@gmail.com
Creston & Tama sales

FRANKLIN SCHAEFER ANGUS

Craig Schaefer
7524 Independence Ave.
Waterloo, IA 50703
(319) 215-2708
schaeferangus@gmail.com
Tama sale

SCHROEDER ANGUS

Doug Schroeder
Schroeder Angus
971 Rose Ave.
Clarence, IA 52216
(563) 357-4044
schroederangus@msn.com
Tama sale

SPENCER'S GROVE FARMS

Larry Bridgewater
4717 Spencer's Grove Rd.
Walker, IA 52352
(319) 560-9378
lbridg1457@windstream.net
Creston & Tama sales

SUMMIT FARMS

Roy Miller
10640 Co Hwy D20
Alden, IA 50006
(641) 373-6031
rmiller@summitag.com
Creston sale

SWANSON ANGUS FARM

Glen Swanson
800 6th Ave.
Durant, IA 52747
(563) 940-6429
Tama sale

TRIP E LLC

David Edge
1920 260th St.
Humboldt, IA 50548
(515) 368-2002
edgedavid2@gmail.com
Creston sale

TWIN CREEK ANGUS

Mark, Ruth, April & Rachel Kuhn
1799 293rd Ave.
Fort Atkinson, IA 52114
(563) 419-6441
abstca@acegroup.cc
Creston sale

WALTER FAMILY STOCK FARM

Jeremy Walter
2571 410th Ave.
Farragut, IA 51639
(712) 246-8957
jlwalter_3@hotmail.com
Creston & Tama sales

WIEDERIN ANGUS FARM

Pat Wiederin
15658 Kittyhawk Ave.
Carroll, IA 51401
(712) 830-8669
lynnwiederin05@gmail.com
Creston sale

WOLFE SIMMENTALS

Bill Wolfe
13908 50th Ave.
Prole, IA 50229
(515) 681-5699
bjwolfe@myomnitel.com
Creston & Tama sales

★ ★ ★ ★ ★
IOWA CATTLEMEN'S
ASSOCIATION



Symbol of
EXCELLENCE
PERFORMANCE BULL SALE

MONDAY, MARCH 25, 2024
TAMA LIVESTOCK AUCTION
6:30 P.M.

Fall Simmental Bulls

Fall Angus Bulls

2

KSND ARROWHEAD

Birth Date: 10/5/22 Bull 4244191 Tattoo: K65
 Consignor: Kaisand Cattle Farm

Sire TJ CHIEF 460G TJ FROSTY 318E
 TJ 52A

Dam SVS LESPEDZA EBPZ SVS SHARP SHOOTER XPL7
 SVS GENEVA A BPFZ

CED	BW	WW	YW	CEM	MM	MWW	\$M	\$W	%RP	RETAIL ADJ
10.2	1.4	73.6	108.1	5.4	32.10	69			67.36	1.25
\$F	\$G	\$B	\$C	\$EN	CWT	MARB	BF	REA	MARB	ADJ MARB
					17.3	0.03	-0.059	0.76	3.13	-0.39

Nice 3/4 SimAngus Baldy Bull. Maybe a tad more moderate in frame, but packs a punch.

ACT BW	205 WT
86	649
ACT WT	205 RATIO
1554	97
ADG	ADG RATIO
3.95	118
WDA	WDA RATIO
3.22	93
SCROTAL	PELVIC HEIGHT
38	18
PELVIC WIDTH	PELVIC PM
14.5	261
PELVIC AREA	REA ADJ
231.8	15.62



TJ CHIEF 460G - SIRE OF LOT 2

3

KSND SACRED HEART

Birth Date: 10/12/22 Bull 4244190 Tattoo: K6
 Consignor: Kaisand Cattle Farm

Sire MR HOC BROKER SVF STEEL FORCE S701
 JM BF H25

Dam KSND MISS HEARTFELT SHS ENTICER P1B
 SVJ MISS HEARTBREAKER

CED	BW	WW	YW	CEM	MM	MWW	\$M	\$W	%RP	RETAIL ADJ
5.9	2.7	71.1	106.2	1.7	16.80	52.3			65.99	0.38
\$F	\$G	\$B	\$C	\$EN	CWT	MARB	BF	REA	MARB	ADJ MARB
					35.7	-0.35	-0.09	0.88	2.02	-1.72

The hot genetics of Mr HOC Broker in a powerful, big framed bull. Dam is a deceased donor of ours that has had consistent progeny.

ACT BW	205 WT
84	667
ACT WT	205 RATIO
1439	100
ADG	ADG RATIO
3.23	96
WDA	WDA RATIO
3.03	87
SCROTAL	PELVIC HEIGHT
37	18.5
PELVIC WIDTH	PELVIC PM
14.5	268.3
PELVIC AREA	REA ADJ
240.8	13.33

7

SA HOMETOWN 825

Birth Date: 10/1/22 Bull 20639497 Tattoo: 825
 Consignor: Schroeder Angus

Sire G A R HOMETOWN G A R ASHLAND
 CHAIR ROCK SURE FIRE 6095

Dam RRR FOREVER LADY 274 STYLES UPGRADE J59
 SF FOREVER LADY 4167

CED	BW	WW	YW	CEM	MM	MWW	\$M	\$W	%RP	RETAIL ADJ
10	1.8	77	130	13	26.00	68	72	74	64.32	-0.67
\$F	\$G	\$B	\$C	\$EN	CWT	MARB	BF	REA	MARB	ADJ MARB
85.00	86	171.00	294.00	-19.00	50	1.26	0.016	0.84	4.61	1.38

A powerful Hometown son from a very productive cow. A well balanced EPD package high scrotal, marbling, and docility. Genomic enhanced EPDs. This heifer bull comes to you with a 14.5 ribeye and 4.46 IMF.

ACT BW	205 WT
78	798
ACT WT	205 RATIO
1685	100
ADG	ADG RATIO
4.2	125
WDA	WDA RATIO
3.47	100
SCROTAL	PELVIC HEIGHT
45	17.5
PELVIC WIDTH	PELVIC PM
13	227.5
PELVIC AREA	REA ADJ
197.3	14.5

4

KSND KNOX K125

Birth Date: 10/9/22 Bull 4247110 Tattoo: K125
 Consignor: Kaisand Cattle Farm

Sire FFS JNR HARD KNOX H 034 W/C FORT KNOX 609F
 HILB MISS VERSACE E57C

Dam RJW RED NATIVE 134 DUNLOUISE RED NATIVE F207
 RJW SAKIC 95

CED	BW	WW	YW	CEM	MM	MWW	\$M	\$W	%RP	RETAIL ADJ
11.7	-0.9	61.5	91.2	5.5	24.50	55.1			62.71	-1.68
\$F	\$G	\$B	\$C	\$EN	CWT	MARB	BF	REA	MARB	ADJ MARB
					26.9	0.20	0.001	0.34	3.77	0.37

Red baldy ALERT! A stylish, sound 1/2 Sim 1/2 Red Angus. Negative BW bull. Fertility and longevity built into this guy with a dam that is a 2011 model and still producing on our farm.

ACT BW	205 WT
85	625
ACT WT	205 RATIO
1453	100
ADG	ADG RATIO
3.35	100
WDA	WDA RATIO
3.04	88
SCROTAL	PELVIC HEIGHT
42	17
PELVIC WIDTH	PELVIC PM
13	221
PELVIC AREA	REA ADJ
192.8	13.18

8

SA INCENTIVE 7299

Birth Date: 10/2/22 Bull 20640334 Tattoo: 7299
 Consignor: Schroeder Angus

Sire STIZ INCENTIVE 704H SITZ STELLAR 726D
 STIZ BARBARAMERE NELL 53F

Dam SCHRODER PERFECTION 7299 QHF WWA BLACK ONYX 5Q11
 K2K PERFECTION 1729 146

CED	BW	WW	YW	CEM	MM	MWW	\$M	\$W	%RP	RETAIL ADJ
8	0.8	67	117	10	24	70	65	63	63.75	-1.03
\$F	\$G	\$B	\$C	\$EN	CWT	MARB	BF	REA	MARB	ADJ MARB
87	49	136	241	-19	46	0.7	0.058	0.44	2.1	-1.63

A fall bull that can go out and get it done. Great phenotype, great foot score, a heifer bull that has genomic enhanced EPDs.

ACT BW	205 WT
74	700
ACT WT	205 RATIO
1492	100
ADG	ADG RATIO
3.51	105
WDA	WDA RATIO
3.08	89
SCROTAL	PELVIC HEIGHT
39	16.5
PELVIC WIDTH	PELVIC PM
13.5	222.8
PELVIC AREA	REA ADJ
192.8	13.0



SWANSON ENHANCE 822

Birth Date: 10/12/22 Bull 20722900 Tattoo: 822

Consignor: Swanson Angus Farm

Sire

SYDGEN ENHANCE
SYDGEN ENHANCE 7639
SYDGEN FOREVER LADY 3656

ANGUSGS
Powered by Neogen GenesSeek

Dam

ECO LOMBARDI 1512
SYDGEN ROYAL LASS 8609
SYDGEN ROYAL LASS 5481

CED	BW	WW	YW	CEM	MM	MWW	\$M	\$W
4	2.7	76	131	4	24.00	86	63	61.00
\$F	\$G	\$B	\$C	\$EN	CWT	MARB	BF	REA
120.00	79	200.00	322	-26.00	62	1.21	0.022	0.55

If you are looking for the front pasture kind, then Lot 9 is your bull! A big growth bull with an impressive 322 \$C. This guy is ready to go to work.



SWANSON BLACK PEARL 922

Birth Date: 10/14/22 Bull 20722935 Tattoo: 922

Consignor: Swanson Angus Farm

Sire

SWANSON BLACK PEARL 46-280
SWANSON BLACK PEARL 218-105
SWANSON MAY BELLE 1-5-1013

ANGUSGS
Powered by Neogen GenesSeek

Dam

SYDGEN MANDATE 6079
SWANSON PRIMROSE 420-27
SWANSON PRIMROSE 27-1314

CED	BW	WW	YW	CEM	MM	MWW	\$M	\$W
10	1.1	57	97	10	32.00	27	77	62.00
\$F	\$G	\$B	\$C	\$EN	CWT	MARB	BF	REA
79.00	60	139.00	257	1.00	42	0.77	0.017	0.73

We're bringing you another low birthweight bull that will let you sleep at night. Buy with confidence so you can have some peace.



IHCC WARRIOR 2655

Birth Date: 9/12/22 Bull 20742854 Tattoo: 2655

Consignor: Indian Hills Community College

Sire

DB ICONIC G95
MUSGRAVE 316 STUNNER
DB MS DISCOVERY

ANGUSGS
Powered by Neogen GenesSeek

Dam

IHCC 655
WERNER CONVERSION 8026W
WERNER JAMERA 9055W

CED	BW	WW	YW	CEM	MM	MWW	\$M	\$W
8	0.8	64	114	9	28.00	80	45	59.00
\$F	\$G	\$B	\$C	\$EN	CWT	MARB	BF	REA
93.00	68	161.00	254	-26.00	48	0.92	0.01	0.72

Home tag 2655 - This Iconic son has a well-balanced genetic profile and will bring longevity to your herd. His genetics trace back to the Werner Family Angus lines and have been improved through an AI-only program facilitated by IHCC Ag students since 2012.



KR MOJO 8530 - SIRE OF LOT 14

ACT BW	205 WT
82	788
ACT WT	205 RATIO
1417	103
ADG	ADG RATIO
2.78	83
WDA	WDA RATIO
2.98	86
SCROTAL	PELVIC HEIGHT
37	16.5
PELVIC WIDTH	PELVIC PM
12.5	206.3
PELVIC AREA	REA ADJ
178.8	13.2
%RP	RETAIL ADJ
65.21	-0.11
MARB	ADJ MARB
3.76	0.36



BAR R JET BLACK 5063 - SIRE OF LOT 13

Yearling Angus Bulls



R&C LB JET BLACK 3178

Birth Date: 2/12/23 Bull 20808769 Tattoo: 3178

Consignor: R&C Angus

Sire

CONNEALY BLACK GRANITE
BAR R JET BLACK 5063
BAR R IRIS ANITA 0113

ANGUSGS
Powered by Neogen GenesSeek

Dam

AAR TEN X 7008 SA
R&C LB LAUREN 1788
R&C LB LAUREN 1786

CED	BW	WW	YW	CEM	MM	MWW	\$M	\$W
6	3.0	95.0	165.0	6.0	19.0	134.0	71.0	245.0
\$F	\$G	\$B	\$C	\$EN	CWT	MARB	BF	REA
122.0	40.0	162.0	35.0	-49.0	79.0	0.40	0.044	0.84

ACT BW	205 WT
96	896
ACT WT	205 RATIO
1347	126
ADG	ADG RATIO
3.79	96
WDA	WDA RATIO
3.75	88
SCROTAL	PELVIC HEIGHT
35	16.5
PELVIC WIDTH	PELVIC PM
13	214.5
PELVIC AREA	REA ADJ
216	13.6
%RP	RETAIL ADJ
63.5	-1
MARB	ADJ MARB
4.54	1.05

Dam's Production: BW 1@96, WW 1@126
Birthweight: 72lb/ ratio: 96, Weaning Weight: 896 lb./ ratio: 126
R&C Jet Black weaned off with the highest weight and ratio within our bull calves. As his numbers display, this is a high growth bull with great muscle. He is an attractive made bull that will please the most discriminating eye for phenotype. Not to mention his growth, scrotal, and ribeye EPDs. His dam is from our most productive cow family that has had countless bulls in tests at the Midland Bull Test, Iowa Angus Bull sale, and ICA Bull sale.



R&C MOJO 3482

Birth Date: 1/30/23 Bull 20808768 Tattoo: 3482

Consignor: R&C Angus

Sire

KR MOJO 8530
PANTHER CR INCREDIBLE 6704
KR PRINCESS 6394

ANGUSGS
Powered by Neogen GenesSeek

Dam

SAV BRILLIANCE 8077
R&C LAUREN 4823
R&C LAUREN 482P

CED	BW	WW	YW	CEM	MM	MWW	\$M	\$W
7	2.6	65.0	116.0	13.0	28.0	63.0	60.0	228.0
\$F	\$G	\$B	\$C	\$EN	CWT	MARB	BF	REA
96.0	30.0	126.0	65.0	-18.0	53.0	0.31	0.059	0.51

ACT BW	205 WT
76	743
ACT WT	205 RATIO
1245	105
ADG	ADG RATIO
4.49	114
WDA	WDA RATIO
3.35	79
SCROTAL	PELVIC HEIGHT
37	17
PELVIC WIDTH	PELVIC PM
12	204
PELVIC AREA	REA ADJ
202.3	14.2
%RP	RETAIL ADJ
64.77	-0.41
MARB	ADJ MARB
3.5	-0.14

Dam's Production: BW 8@100, WW 8@107, YW 3@105, Ribeye 3@101--Pathfinder Cow
Birthweight: 76 lb/ ratio: 93, Weaning Weight: 743 lb./ ratio: 105
RECOMMENDED FOR HEIFERS OR COWS
This top gaining bull was raised without creep in a drought area. He has always been a standout in the pasture. Like his sire, he is loaded with power and thickness on a sound structure with great feet and legs. He sets the standard for combining calving ease, balanced traits, outstanding phenotype, and maternal function. He has maternal brothers working in the herds of Honnold & Honnold, Lorimar; Highview Angus, Pulaski; and Jeff Kincart, Bloomfield. His dam is a deep bodied, well muscled, 11 year old cow that has raised four herd bulls and three replacement females.

15

R&C LB GROWTH FUND 3988

Birth Date: 3/2/23 Bull 20808770 Tattoo: 3988

Consignor: R&C Angus

Sire

BASIN PAYWEIGHT 1682
DEER VALLEY GROWTH FUND
DEER VALLEY RITA 36113ANGUS GS
Powered by Neogen GenesSeek

Dam

JINDRA ACCLAIM
R&C LADY BLACKBIRD 9885
R&C LADY BLACKBIRD 810K-8854

CED	BW	WW	YW	CEM	MM	MWW	\$M	\$W	%RP	RETAIL ADJ
9	-0.1	70.0	124.0	9.0	28.0	59.0	72.0	265.0	66.48	0.39
\$F	\$G	\$B	\$C	\$EN	CWT	MARB	BF	REA	MARB	ADJ MARB
112.0	42.0	154.0	65.0	-16.0	60.0	0.55	0.059	0.52	3.58	-0.04

ACT BW	205 WT
74	749
ACT WT	205 RATIO
1155	105
ADG	ADG RATIO
4.49	114
WDA	WDA RATIO
3.39	80
SCROTAL	PELVIC HEIGHT
39	16
PELVIC WIDTH	PELVIC PM
11.5	184
PELVIC AREA	REA ADJ
190	13.7
%RP	RETAIL ADJ
66.48	0.39
MARB	ADJ MARB
3.58	-0.04



DEER VALLEY GROWTH FUND - SIRE OF LOT 15

Dam's Production: BW 3@91, WW 3@105, YW 1@107, %IMF 1@120, Ribeye 1@100--Pathfinder Cow

Birthweight: 74 lb/ ratio: 90, Weaning Weight: 749 lb./ ratio: 105

RECOMMENDED FOR HEIFERS OR COWS

Here is a heifer bull with great growth. His has a double digit CED with +10, and a negative BW EPD at -3 that you will love in your front pasture. Be sure to look him up. He will add pounds to your calf crop. A maternal brother is working in the Dan Davis herd in Bloomfield.

16

SA ICONIC 079

Birth Date: 1/2/23 Bull 20672953 Tattoo: 79

Consignor: Schroeder Angus

Sire

MUSGRAVE 316 STUNNER
DB ICONIC G95
DB MS DISCOVERYANGUS GS
Powered by Neogen GenesSeek

Dam

HOOVER ELATION S46
SCHROEDER ELSA ERICA 079
SCHROEDER ELSA ERICA 3296

CED	BW	WW	YW	CEM	MM	MWW	\$M	\$W	%RP	RETAIL ADJ
7	1.6	84.0	145.0	7.0	25.0	120.0	73.0	268.0	61.55	-1.9
\$F	\$G	\$B	\$C	\$EN	CWT	MARB	BF	REA	MARB	ADJ MARB
94.0	84.0	178.0	37.0	-45.0	62.0	1.37	0.062	0.54	4.94	1.51

ACT BW	205 WT
71	768
ACT WT	205 RATIO
1463	111
ADG	ADG RATIO
4.65	118
WDA	WDA RATIO
3.66	86
SCROTAL	PELVIC HEIGHT
40	17
PELVIC WIDTH	PELVIC PM
12.5	212.5
PELVIC AREA	REA ADJ
203.8	14.0
%RP	RETAIL ADJ
61.55	-1.9
MARB	ADJ MARB
4.94	1.51

This guy is a truck packed full of meat. The Hoover Elation cows are awesome. Big spread EPDs high scrotal, high marbling check out this heifer bull.

17

SA FAIR-N-SQUARE 786

Birth Date: 1/2/23 Bull 20764587 Tattoo: 786

Consignor: Schroeder Angus

Sire

WOODHILL BLUEPRINT
MYERS FAIR-N-SQUARE M39
MYERS MISS BEAUTY M136ANGUS GS
Powered by Neogen GenesSeek

Dam

KOUFALS B&B IDENTITY
WK LADY MAY 2347
THOENE TRAVELER 004-563

CED	BW	WW	YW	CEM	MM	MWW	\$M	\$W	%RP	RETAIL ADJ
10	1.4	75.0	136.0	10.0	32.0	109.0	70.0	275.0	67.04	0.64
\$F	\$G	\$B	\$C	\$EN	CWT	MARB	BF	REA	MARB	ADJ MARB
123.0	56.0	180.0	42.0	43.0	73.0	0.63	-0.002	0.90	3.86	0.28

ACT BW	205 WT
79	700
ACT WT	205 RATIO
1440	101
ADG	ADG RATIO
5.06	129
WDA	WDA RATIO
3.6	85
SCROTAL	PELVIC HEIGHT
39	16.5
PELVIC WIDTH	PELVIC PM
13	214.5
PELVIC AREA	REA ADJ
205.8	15.4
%RP	RETAIL ADJ
67.04	0.64
MARB	ADJ MARB
3.86	0.28



MYERS FAIR-N-SQUARE M39 - SIRE OF LOT 17

A Meyer Fair N Square son with added length and frame. Has a solid set of numbers backing this guy. His dam came from KR Ranch in Gordon, NE. Two daughters were retained in the herd. Heifer bull.



CF MAGNUM 330

Birth Date: 3/1/23 Bull 20749202 Tattoo: 330
Consignor: Foster Angus

Sire CF MAGNUM 923
ANGUSGS
Powered by Neogen Genisys

MEAD MAGNITUDE
2XL STELLA 7427

Dam CF MISS DUTY 709

CAV TOUR OF DUTY 506-4588
CF MISS ROYCE 304

CED	BW	WW	YW	CEM	MM	MWW	\$M	\$W
5	2.0	69.0	123.0	8.0	23.0	89.0	58.0	230.0
\$F	\$G	\$B	\$C	\$EN	CWT	MARB	BF	REA
92.0	45.0	137.0	52.0	-28.0	49.0	0.45	-0.010	0.70

ACT BW	205 WT
72	656
ACT WT	205 RATIO
1287	679
ADG	ADG RATIO
4.46	113
WDA	WDA RATIO
3.76	89
SCROTAL	PELVIC HEIGHT
40	16.5
PELVIC WIDTH	PELVIC PM
13	214.5
PELVIC AREA	REA ADJ
220.3	13.8
%RP	RETAIL ADJ
65.03	-0.29
MARB	ADJ MARB
3.18	-0.5

This bull was a good weight gainer with +15.9 heifer pregnancy EPD. He was weaned off fescue pasture in good shape.



CF MAGNUM 307

Birth Date: 2/15/23 Bull 20749205 Tattoo: 307
Consignor: Foster Angus

Sire CF MAGNUM 923
ANGUSGS
Powered by Neogen Genisys

MEAD MAGNITUDE
2XL STELLA 7427

Dam FERGS MARSHA 9494

JINDRA ACCLAIM
FERGS MARSHA 5494

CED	BW	WW	YW	CEM	MM	MWW	\$M	\$W
-2	3.6	91.0	148.0	4.0	24.0	82.0	79.0	279.0
\$F	\$G	\$B	\$C	\$EN	CWT	MARB	BF	REA
114.0	51.0	165.0	65.0	-25.0	72.0	0.63	0.008	0.55

ACT BW	205 WT
81	800
ACT WT	205 RATIO
1344	115
ADG	ADG RATIO
3.9	99
WDA	WDA RATIO
3.78	89
SCROTAL	PELVIC HEIGHT
39	16
PELVIC WIDTH	PELVIC PM
12	192
PELVIC AREA	REA ADJ
194.3	13.9
%RP	RETAIL ADJ
63.89	-0.82
MARB	ADJ MARB
4.5	1.01

This bull is thick and smooth-made with a gentle disposition. He was a standout in the pasture and did very good on fescue. Also is in the Top 2% for weaning and Top 10% for yearling weight EPDs.



CF SOUTHSIDE 320

Birth Date: 2/24/23 Bull 20749198 Tattoo: 320
Consignor: Foster Angus

Sire CF SOUTHSIDE 018
ANGUSGS
Powered by Neogen Genisys

MEREDITH SOUTHSIDE 27
MISS CF OBJECTIVE 10

Dam MISS BISMARCK 3

CF BISMARCK 105
MISS CF OBJECTIVE 10

CED	BW	WW	YW	CEM	MM	MWW	\$M	\$W
10	-0.9	62.0	103.0	9.0	17.0	57.0	57.0	245.0
\$F	\$G	\$B	\$C	\$EN	CWT	MARB	BF	REA
94.0	46.0	140.0	63.0	-8.0	47.0	0.61	0.018	0.34

ACT BW	205 WT
68	699
ACT WT	205 RATIO
1216	101
ADG	ADG RATIO
3.91	99
WDA	WDA RATIO
3.5	83
SCROTAL	PELVIC HEIGHT
38	16.5
PELVIC WIDTH	PELVIC PM
12.5	206.3
PELVIC AREA	REA ADJ
210.8	13.2
%RP	RETAIL ADJ
64.37	-0.59
MARB	ADJ MARB
3.44	-0.2

If you are looking for a heifer bull you need to check this guy out. He was weaned on fescue pasture also.



CFS MAGNIFY S317

Birth Date: 2/26/23 Bull 20757184 Tattoo: S317
Consignor: Franklin Schaefer Angus

Sire S A V MAGNIFY 1107
ANGUSGS
Powered by Neogen Genisys

MEAD MAGNITUDE
S A V BLACK CAP MAY 9500

Dam CFS ROYAL LADY S177

S A V INTERNATIONAL 2020
ONIELS ROYAL LADY 71

CED	BW	WW	YW	CEM	MM	MWW	\$M	\$W
1	4.3	77.0	136.0	10.0	45.0	67.0	78.0	239.0
\$F	\$G	\$B	\$C	\$EN	CWT	MARB	BF	REA
93.0	40.0	133.0	66.0	-29.0	63.0	0.30	-0.043	0.69

ACT BW	205 WT
80	790
ACT WT	205 RATIO
1365	120
ADG	ADG RATIO
3.72	94
WDA	WDA RATIO
3.96	93
SCROTAL	PELVIC HEIGHT
37	16.5
PELVIC WIDTH	PELVIC PM
13	214.5
PELVIC AREA	REA ADJ
219.5	14.9
%RP	RETAIL ADJ
66.44	0.36
MARB	ADJ MARB
4.38	0.87

Top 15% of breed for Weaning and Yearling EPDs. Magnify 1107 sires performance, length, thickness, and standing on excellent feet. Dam traces back to O'Neill Angus.



CFS MAGNIFY S313

Birth Date: 2/24/23 Bull 20757194 Tattoo: S313
Consignor: Franklin Schaefer Angus

Sire S A V MAGNIFY 1107
ANGUSGS
Powered by Neogen Genisys

MEAD MAGNITUDE
S A V BLACK CAP MAY 9500

Dam CFS MAXINE S13

S A V DON PEPE 4443
SSA MAXINE S610

CED	BW	WW	YW	CEM	MM	MWW	\$M	\$W
6	2.8	88.0	154.0	11.0	32.0	76.0	84.0	250.0
\$F	\$G	\$B	\$C	\$EN	CWT	MARB	BF	REA
97.0	29.0	126.0	87.0	-26.0	66.0	0.18	-0.013	0.51

ACT BW	205 WT
78	805
ACT WT	205 RATIO
1471	122
ADG	ADG RATIO
4.94	125
WDA	WDA RATIO
4.24	100
SCROTAL	PELVIC HEIGHT
42	16
PELVIC WIDTH	PELVIC PM
12	192
PELVIC AREA	REA ADJ
196.5	15.4
%RP	RETAIL ADJ
64.2	-0.68
MARB	ADJ MARB
4.86	1.42

Exceptional set of EPDs. Top 3% of breed for Weaning and Yearling with moderate birth EPD. Magnify 1107 sires length, muscle, pounds, and standing on excellent feet. Dam has reached Pathfinder status.



CFS QUARTERBACK 5374

Birth Date: 2/21/23 Bull 20773044 Tattoo: S374
Consignor: Franklin Schaefer Angus

Sire S A V QUARTERBACK 7933
ANGUSGS
Powered by Neogen Genisys

S A V REGARD 4863
S A V BLACKCAP MAY 3525

Dam CFS PRIDE 642 5274

SSA UNIVERSAL S804
DEPPE PRIDE 642

CED	BW	WW	YW	CEM	MM	MWW	\$M	\$W
-1	2.6	75.0	127.0	-6.0	29.0	91.0	69.0	219.0
\$F	\$G	\$B	\$C	\$EN	CWT	MARB	BF	REA
86.0	42.0	128.0	53.0	-32.0	54.0	0.38	-0.005	0.76

ACT BW	205 WT
77	703
ACT WT	205 RATIO
1264	107
ADG	ADG RATIO
4.47	114
WDA	WDA RATIO
3.61	85
SCROTAL	PELVIC HEIGHT
40	16
PELVIC WIDTH	PELVIC PM
11.5	184
PELVIC AREA	REA ADJ
187.8	13.5
%RP	RETAIL ADJ
65.04	-0.28
MARB	ADJ MARB
3.57	-0.06

Nice balanced set of EPDs on this calf. Quarterback 7993 sires growth and performance. Dam stems back to Deppe Pride 275.

29**SWANSON GAVEL 223-36**

Birth Date: 1/30/23 Bull 20754898 Tattoo: 223

Consignor: Swanson Angus Farm

Sire **SWANSON GAVEL 121-1713**
BALDRIDGE COLONEL C251
SWANSON FOREVER LADY 713-218**ANGUSGS**
Powered by Neogen GenesSeekDam **SWANSON QUEEN 36-2036**
SYDGEN BLACK PEARL 2006
WERNER QUEEN 2036

CED	BW	WW	YW	CEM	MM	MWW	\$M	\$W
3	2.6	81.0	141.0	10.0	29.0	93.0	73.0	281.0
\$F	\$G	\$B	\$C	\$EN	CWT	MARB	BF	REA
123.0	52.0	175.0	54.0	-33.0	77.0	0.59	-0.006	0.69

A front pasture kind of bull that's got great growth numbers.

ACT BW	205 WT
80	764
ACT WT	205 RATIO
1314	100
ADG	ADG RATIO
3.03	77
WDA	WDA RATIO
3.53	83
SCROTAL	PELVIC HEIGHT
35	16.5
PELVIC WIDTH	PELVIC PM
13.5	222.8
PELVIC AREA	REA ADJ
221	12.9
%RP	RETAIL ADJ
65.29	-0.17
MARB	ADJ MARB
3.09	-0.6



B A R PAYWEIGHT 7252-1682 - SIRE OF LOT 31 & 32

32**L B PAYWEIGHT 304**

Birth Date: 1/3/23 Bull 20745898 Tattoo: 304

Consignor: Spencers Grove Farm

Sire **B A R PAYWEIGHT 7252-1682**
BASIN PAYWEIGHT 1682
BIRKS FOREVER LADY 277**ANGUSGS**
Powered by Neogen GenesSeekDam **G C EVERGREEN 502**
DEER VALLEY ALL IN
G C EVERGREEN 593

CED	BW	WW	YW	CEM	MM	MWW	\$M	\$W
0	4.0	98.0	163.0	12.0	19.0	144.0	70.0	279.0
\$F	\$G	\$B	\$C	\$EN	CWT	MARB	BF	REA
128.0	42.0	170.0	59.0	-54.0	83.0	0.51	0.001	0.28

Another Payweight son with even greater traits to give the feeder guy who wants top-selling calves to market with top Angus results percentages in MW, MH, and CW in order to move those fats quick with strong future WW and YW.

ACT BW	205 WT
79	666
ACT WT	205 RATIO
1452	91
ADG	ADG RATIO
4.5	114
WDA	WDA RATIO
3.64	86
SCROTAL	PELVIC HEIGHT
40	17
PELVIC WIDTH	PELVIC PM
13	221
PELVIC AREA	REA ADJ
212.5	11.7
%RP	RETAIL ADJ
61.99	-1.7
MARB	ADJ MARB
3.17	-0.51

30**SWANSON GAVEL 123-236**

Birth Date: 1/25/23 Bull 20754897 Tattoo: 123

Consignor: Swanson Angus Farm

Sire **SWANSON GAVEL 121-1713**
BALDRIDGE COLONEL C251
SWANSON FOREVER LADY 713-218**ANGUSGS**
Powered by Neogen GenesSeekDam **SWANSON LASSIE 236-1911**
SYDGEN BLACK PEARL 2006
SWANSON LASSIE 1911-63

CED	BW	WW	YW	CEM	MM	MWW	\$M	\$W
2	2.8	72.0	128.0	11.0	29.0	77.0	66.0	231.0
\$F	\$G	\$B	\$C	\$EN	CWT	MARB	BF	REA
105.0	43.0	148.0	39.0	-25.0	60.0	0.46	-0.002	0.51

Bringing you another high growth bull that is easy to look at.

ACT BW	205 WT
74	770
ACT WT	205 RATIO
1474	100
ADG	ADG RATIO
4.04	103
WDA	WDA RATIO
3.91	92
SCROTAL	PELVIC HEIGHT
40	18
PELVIC WIDTH	PELVIC PM
13	234
PELVIC AREA	REA ADJ
231	13.7
%RP	RETAIL ADJ
61.99	-1.7
MARB	ADJ MARB
4.5	1.01

31**L B PAYWEIGHT 305**

Birth Date: 1/7/23 Bull 20745899 Tattoo: 305

Consignor: Spencers Grove Farm

Sire **B A R PAYWEIGHT 7252-1682**
BASIN PAYWEIGHT 1682
BIRKS FOREVER LADY 277**ANGUSGS**
Powered by Neogen GenesSeekDam **G C KARMEN 810**
HOOVER NO DOUBT
L B KARMEN 429

CED	BW	WW	YW	CEM	MM	MWW	\$M	\$W
9	0.8	67.0	109.0	12.0	33.0	35.0	77.0	271.0
\$F	\$G	\$B	\$C	\$EN	CWT	MARB	BF	REA
87.0	50.0	137.0	93.0	-6.0	51.0	0.77	0.067	0.27

Son of Payweight is a future herd bull with traits that follow his sire's history by giving great CED score along with strong WW and YW. He will give great maternal traits to the guy who wants to keep his heifers for his own herd with nice Milk and HP percentages. And for the feeder guy who wants his fats to sell, he has super \$Values in his \$M and \$W score.

ACT BW	205 WT
77	663
ACT WT	205 RATIO
1274	91
ADG	ADG RATIO
4.46	113
WDA	WDA RATIO
3.22	76
SCROTAL	PELVIC HEIGHT
36	15.5
PELVIC WIDTH	PELVIC PM
12	186
PELVIC AREA	REA ADJ
178.5	11.8
%RP	RETAIL ADJ
61.39	-1.98
MARB	ADJ MARB
3.51	-0.12

33**L B GAVEL 320**

Birth Date: 1/7/23 Bull 20745911 Tattoo: 320

Consignor: Spencers Grove Farm

Sire **SYDGEN KCF GAVEL 8361**
BALDRIDGE COLONEL C251
K C F MISS FORTRESS B398**ANGUSGS**
Powered by Neogen GenesSeekDam **G C PRIZE LASS 617**
G G TOTAL IMPACT 388
G C PRIZE LASS 824

CED	BW	WW	YW	CEM	MM	MWW	\$M	\$W
-2	3.9	78.0	137.0	8.0	29.0	101.0	65.0	280.0
\$F	\$G	\$B	\$C	\$EN	CWT	MARB	BF	REA
114.0	60.0	174.0	54.0	-37.0	73.0	0.81	-0.008	0.44

This son of a Gavel is a great choice for the established cow herd who will pass his good WW, YW, and YH along to his offspring. He also has good Angus results in MW, MH, CW, and his CLAW.

ACT BW	205 WT
74	665
ACT WT	205 RATIO
1414	91
ADG	ADG RATIO
4.9	124
WDA	WDA RATIO
3.58	84
SCROTAL	PELVIC HEIGHT
38	17.5
PELVIC WIDTH	PELVIC PM
13.5	236.3
PELVIC AREA	REA ADJ
228.8	12.7
%RP	RETAIL ADJ
64.32	-0.62
MARB	ADJ MARB
3.44	-0.2



SYDGEN KCF GAVEL 8361 - SIRE OF LOT 33

34**CT PLUS 3 DARK KNIGHT 2302**

Birth Date: 3/1/23 Bull 20699959 Tattoo: 2302

Consignor: CTt3 Farms

*Sire***ANGUSGS**
Powered by Neogen GeniSeek*Dam*SYDGEN ENHANCE
CT PLUS 3 JUGGERNAUT
BTC KRISTEN 918WERNER INFINITY
CT PLUS 3 BLACKCAP 1806
WENER BLACKCAP 7111

CED	BW	WW	YW	CEM	MM	MWW	\$M	\$W	%RP	RETAIL ADJ
11	-0.9	72.0	131.0	5.0	28.0	71.0	73.0	290.0	65.26	-0.18
\$F	\$G	\$B	\$C	\$EN	CWT	MARB	BF	REA	MARB	ADJ MARB
99.0	73.0	172.0	67.0	-22.0	54.0	1.06	0.010	0.59	5.27	1.89

ACT BW	205 WT
62	740
ACT WT	205 RATIO
1114	97
ADG	ADG RATIO
3.38	86
WDA	WDA RATIO
3.26	77
SCROTAL	PELVIC HEIGHT
39	15.5
PELVIC WIDTH	PELVIC PM
12	186
PELVIC AREA	REA ADJ
191.8	13.4
%RP	RETAIL ADJ
65.26	-0.18
MARB	ADJ MARB
5.27	1.89



GAR HOMETOWN - SIRE OF LOT 38

35**CT PLUS 3 DARK KNIGHT 2305**

Birth Date: 3/6/23 Bull 20698466 Tattoo: 2305

Consignor: CTt3 Farms

*Sire***ANGUSGS**
Powered by Neogen GeniSeek*Dam*SYDGEN ENHANCE
CT PLUS 3 JUGGERNAUT
BTC KRISTEN 918BROOKING BANKNOTE 4040
JA QUEEN PEGGY 8480
RIVER HILLS QUEEN PEGGY X480

CED	BW	WW	YW	CEM	MM	MWW	\$M	\$W	%RP	RETAIL ADJ
1	3.2	73.0	132.0	10.0	21.0	88.0	57.0	301.0	65.81	0.07
\$F	\$G	\$B	\$C	\$EN	CWT	MARB	BF	REA	MARB	ADJ MARB
110.0	77.0	187.0	58.0	-26.0	62.0	1.04	0.012	0.94	3.71	0.1

ACT BW	205 WT
76	803
ACT WT	205 RATIO
1217	105
ADG	ADG RATIO
3.74	95
WDA	WDA RATIO
3.61	85
SCROTAL	PELVIC HEIGHT
40	17.5
PELVIC WIDTH	PELVIC PM
12	210
PELVIC AREA	REA ADJ
217	15.1
%RP	RETAIL ADJ
65.81	0.07
MARB	ADJ MARB
3.71	0.1

A deep bodied, high growth, high marbling bull with a low DMI. Dam is a deep bodied, thick cow with a nice udder and very docile, with a calving interval of 4 at 364. Sire is very docile, high growth, high marbling that sheds out nicely.

36**CT PLUS 3 DARK KNIGHT 2304**

Birth Date: 3/5/23 Bull 20706853 Tattoo: 2304

Consignor: CTt3 Farms

*Sire***ANGUSGS**
Powered by Neogen GeniSeek*Dam*SYDGEN ENHANCE
CT PLUS 3 JUGGERNAUT
BTC KRISTEN 918CF FINAL ANSWER 314
CF MISS FINAL ANSWER 651
CF MISS FINAL ANSWER 909

CED	BW	WW	YW	CEM	MM	MWW	\$M	\$W	%RP	RETAIL ADJ
8	-0.2	56.0	109.0	4.0	28.0	33.0	60.0	258.0	64.4	-0.58
\$F	\$G	\$B	\$C	\$EN	CWT	MARB	BF	REA	MARB	ADJ MARB
70.0	71.0	141.0	75.0	-2.0	31.0	1.02	-0.008	0.49	4.79	1.34

ACT BW	205 WT
73	740
ACT WT	205 RATIO
1116	97
ADG	ADG RATIO
3.58	9
WDA	WDA RATIO
3.3	78
SCROTAL	PELVIC HEIGHT
37	16.5
PELVIC WIDTH	PELVIC PM
11	181.5
PELVIC AREA	REA ADJ
188.3	12.8
%RP	RETAIL ADJ
64.4	-0.58
MARB	ADJ MARB
4.79	1.34

A very docile, high marbling and good footed bull. Dam is docile, moderate size cow with plenty of milk and a calving interval of 6 at 366. Sire is docile, high growth, high marbling bull that is a easy keeper.

38**ROLL L01**

Birth Date: 3/6/23 Bull 20720539 Tattoo: L01 J01A

Consignor: H R Cattle

*Sire***ANGUSGS**
Powered by Neogen GeniSeek*Dam*GAR AHSLAND
GAR HOMETOWN
CHAIR ROCK SURE FIRE 6095JINDRA ACCLAIM
8 GRAND J01A
HCC BARBARAMERE 447

CED	BW	WW	YW	CEM	MM	MWW	\$M	\$W	%RP	RETAIL ADJ
4	2.7	76.0	131.0	11.0	34.0	99.0	71.0	315.0	66.23	0.27
\$F	\$G	\$B	\$C	\$EN	CWT	MARB	BF	REA	MARB	ADJ MARB
117.0	88.0	205.0	49.0	-39.0	72.0	1.28	-0.005	0.74	3.44	-0.2

ACT BW	205 WT
76	656
ACT WT	205 RATIO
1157	100
ADG	ADG RATIO
3.92	100
WDA	WDA RATIO
3.43	81
SCROTAL	PELVIC HEIGHT
36	17
PELVIC WIDTH	PELVIC PM
12.5	212.5
PELVIC AREA	REA ADJ
219.5	12.7
%RP	RETAIL ADJ
66.23	0.27
MARB	ADJ MARB
3.44	-0.2

Sire is the #2 bull for registration in the Angus breed. He maximizes carcass premiums while maintaining calving ease. He consistently sires progeny with attractive phenotypes that excel for REA and Marbling.

39

ROLL L04

Birth Date: 3/7/23 Bull 20721547 Tattoo: L04

Consignor: H R Cattle

Sire **EWA ASCEND**

GAR MOMENTUM

EWA 3128 OF 9067 WEIGH UP

ANGUS
Powered by Neogen GenesSeekDam **HCC BARBARMERE 447**

RB AMERICAN MADE 197

HCC BARBARMERE 044

CED	BW	WW	YW	CEM	MM	MWW	\$M	\$W	%RP	RETAIL ADJ
6	2.0	89.0	153.0	4.0	32.0	118.0	82.0	309.0	67.58	0.9
\$F	\$G	\$B	\$C	\$EN	CWT	MARB	BF	REA	MARB	ADJ MARB
131.0	70.0	202.0	47.0	-48.0	88.0	0.82	-0.027	1.05	3.54	-0.09

His sire has a unique performance and also with look, extension, and structure integrity with a remarkable EPD profile. This sire has a combined \$B and \$C over \$550.

ACT BW	205 WT
96	591
ACT WT	205 RATIO
1103	100
ADG	ADG RATIO
3.34	85
WDA	WDA RATIO
3.28	77
SCROTAL	PELVIC HEIGHT
38	17
PELVIC WIDTH	PELVIC PM
12	204
PELVIC AREA	REA ADJ
211.3	13.2
%RP	RETAIL ADJ
67.58	0.9
MARB	ADJ MARB
3.54	-0.09



EWA ASCEND - SIRE OF LOT 39

40

CMF ENFORCER P05

Birth Date: 3/10/23 Bull 20768643 Tattoo: P05

Consignor: Carmar Farms

Sire **SS ENFORCER E812**

SYDGEN ENHANCE

SS MISS DAYBREAK K011 3K17

ANGUS
Powered by Neogen GenesSeekDam **CMF QUEEN K24**

MEAD MAGNITUDE

CMF QUEEN C75

CED	BW	WW	YW	CEM	MM	MWW	\$M	\$W	%RP	RETAIL ADJ
12	-1.7	71.0	131.0	12.0	29.0	NA	65.0	NA	67.56	0.89
\$F	\$G	\$B	\$C	\$EN	CWT	MARB	BF	REA	MARB	ADJ MARB
90.0	NA	NA	79.0	-22.0	NA	NA	NA	NA	3.68	0.07

This Enforcer son is showing real promise. His sire tout's impressive numbers and are in the Top 10% of the breed in WW, YW, RADG, Marb, Fat, \$AxJ, \$G, and \$C. There is no doubt this Enforcer son will deliver power and performance to your cow herd.

ACT BW	205 WT
72	614
ACT WT	205 RATIO
1141	95
ADG	ADG RATIO
4.77	121
WDA	WDA RATIO
3.42	81
SCROTAL	PELVIC HEIGHT
39	17
PELVIC WIDTH	PELVIC PM
11.5	195.5
PELVIC AREA	REA ADJ
203.5	14.4
%RP	RETAIL ADJ
67.56	0.89
MARB	ADJ MARB
3.68	0.07



SS ENFORCER E812 - SIRE OF LOT 40

42

CMF MAN IN BLACK P12

Birth Date: 3/12/23 Bull 20775986 Tattoo: P12

Consignor: Carmar Farms

Sire **LAR MAN IN BLACK**

BAR R JET BLACK 5063

JMB MAXINE TG 2131

ANGUS
Powered by Neogen GenesSeekDam **CMF BLACKCAP H12**

GAR MOMENTUM

CMF BLACKCAP D19

CED	BW	WW	YW	CEM	MM	MWW	\$M	\$W	%RP	RETAIL ADJ
9	1.2	68.0	124.0	10.0	23.0	NA	55.0	305.0	66.31	0.3
\$F	\$G	\$B	\$C	\$EN	CWT	MARB	BF	REA	MARB	ADJ MARB
109.0	73.0	182.0	69.0	-22.0	59.0	1.07	0.045	0.72	3.88	0.3

This Enforcer son is showing real promise. His sire tout's impressive numbers and are in the Top 10% of the breed in WW, YW, RADG, Marb, Fat, \$AxJ, \$G, and \$C. There is no doubt this Enforcer son will deliver power and performance to your cow herd.

ACT BW	205 WT
85	593
ACT WT	205 RATIO
1048	92
ADG	ADG RATIO
3.97	101
WDA	WDA RATIO
3.16	75
SCROTAL	PELVIC HEIGHT
36	16
PELVIC WIDTH	PELVIC PM
12	192
PELVIC AREA	REA ADJ
200.5	12.6
%RP	RETAIL ADJ
66.31	0.3
MARB	ADJ MARB
3.88	0.3



LAR MAN IN BLACK - SIRE OF LOT 42

Simmental Bulls

43

DJA EPIC GUARD L302

Birth Date: 2/10/23 Bull 4260565 Tattoo: L302
Consignor: Arens Cattle Company

Sire OMF EPIC E27

WS ALL-ROUND Z35
OMF TIMELESS B100

Dam

CLRS GUARDIAN 3176
DJA MISS GUARDIAN J1
DJA MISS ELEVATE G916

CED	BW	WW	YW	CEM	MM	MWW	STAY
13	-0.3	90.1	137.2	8.4	24.4	69.4	-0.36
API	TI	TM	CWT	MARB	BF	REA	
20.8	160.1	92.8	29.3	28.00	-0.055	0.96	

ACT BW	205 WT
74	761
ACT WT	205 RATIO
1253	102
ADG	ADG RATIO
3.97	101
WDA	WDA RATIO
3.47	82
SCROTAL	PELVIC HEIGHT
40	16.5
PELVIC WIDTH	PELVIC PM
12.5	206.3
PELVIC AREA	REA ADJ
207.3	14.1
%RP	RETAIL ADJ
67.12	0.68
MARB	ADJ MARB
1.98	-1.87

This OMF EPIC E27 son is a powerful bull. He ranks in the Top 10% for maternal calving ease and stayability; Top 15% for WW, YW, API, and TI; and Top 20% for birth weight and maternal wean weight. He is long-bodied and is sound on his feet and legs. His dam is a first calf heifer out of the great CLRS Guardian 317G bull.



OMF EPIC E27 - SIRE OF LOT 43 & 44

44

DJA EPIC L305

Birth Date: 2/11/23 Bull 4260566 Tattoo: L305
Consignor: Arens Cattle Company

Sire OMF EPIC E27

WS ALL-ROUND Z35
OMF TIMELESS B100

Dam

GSC GCCO DEW NORTH 102C
VCC NORTH ROSE H3
VCC TAYLORS ROSE 2694-2

CED	BW	WW	YW	CEM	MM	MWW	STAY
12.7	-1.8	72.0	105.6	7.2	21.1	57.2	-0.46
API	TI	TM	CWT	MARB	BF	REA	
16.9	143	81.6	29.6	0.21	-0.073	1.11	

ACT BW	205 WT
78	686
ACT WT	205 RATIO
1168	100
ADG	ADG RATIO
3.82	97
WDA	WDA RATIO
3.24	77
SCROTAL	PELVIC HEIGHT
37	16
PELVIC WIDTH	PELVIC PM
12.5	200
PELVIC AREA	REA ADJ
201.3	14.4
%RP	RETAIL ADJ
68.11	1.14
MARB	ADJ MARB
2.29	-1.52

This OMF EPIC E27 son is going to make a great herd bull. He ranks in the Top 10% for BW; Top 15% for ribeye area; and Top 25% for maternal calving ease. Along with top ranking numbers, he is sound on his feet and legs. Backed by one of our best cow lines VCC North Rose H3.

46

LIME CREEK TANK 20L

Birth Date: 2/26/23 Bull 4259668 Tattoo: 20L
Consignor: Lime Creek Cattle

Sire

YARDLEY UTAH Y361
W/C RELENTLESS 32C
MISS WERNING KP 8543U

Dam

LLSF PAYS TO BELIEVE ZU194
JBOY TAMMY 063H
JSUL TAMMY 3365

CED	BW	WW	YW	CEM	MM	MWW	STAY
8	3.2	67.0	91.4	2.5	20.5	53.9	-0.38
API	TI	TM	CWT	MARB	BF	REA	
8.3	93.6	65.6	16.7	0.17	-0.058	0.84	

ACT BW	205 WT
84	702
ACT WT	205 RATIO
1268	15
ADG	ADG RATIO
3.2	81
WDA	WDA RATIO
3.67	87
SCROTAL	PELVIC HEIGHT
36	16.5
PELVIC WIDTH	PELVIC PM
13	214.5
PELVIC AREA	REA ADJ
219.5	14.7
%RP	RETAIL ADJ
67.71	0.95
MARB	ADJ MARB
2.88	-0.84

47

WS 5RDL

Birth Date: 2/26/23 Bull 4246737 Tattoo: 5RDL
Consignor: Wolfe Simmentals

Sire

UPGRADE
ALLEGIANCE
DOUBLE R MISS 29G

Dam

REVENUE
WS H05R

CED	BW	WW	YW	CEM	MM	MWW	STAY
11.3	2.2	77.1	108.4	4.9	21.9	60.3	-0.38
API	TI	TM	CWT	MARB	BF	REA	
11	109.7	73.1	33.4	-0.03	-0.093	0.75	

ACT BW	205 WT
96	640
ACT WT	205 RATIO
1067	98
ADG	ADG RATIO
3.41	87
WDA	WDA RATIO
3.09	73
SCROTAL	PELVIC HEIGHT
37	16.5
PELVIC WIDTH	PELVIC PM
12	198
PELVIC AREA	REA ADJ
203	14.6
%RP	RETAIL ADJ
69.33	1.71
MARB	ADJ MARB
3.27	-0.4

★ ★ ★ ★ ★
IOWA CATTLEMEN'S
ASSOCIATION



Symbol of
EXCELLENCE
PERFORMANCE BULL SALE

MONDAY, APRIL 8, 2024
CRESTON LIVESTOCK AUCTION
6:30 P.M.

Phenotypic Feed Efficiency

Understanding Data Outputs

Production efficiency is one goal in the selection and development of livestock; however, there are two underlying philosophies from which one may define “efficient” and direct future outcomes.

The first is *maintenance* efficiency. This is of primary importance in those cow herds where an efficient cow is considered one that can subsist on low inputs and yet provide a respectable calf each year. The second is *production* efficiency which generally is applied to feedlot cattle where the goal is minimal pounds of feed and maximum edible pounds of output. These two efficiencies may not be the same because low maintenance cows might tend to be easy fleshing and earlier maturing while the feedlot efficient counterparts may be larger, leaner and faster growing.

Feed efficiency is defined in many ways including the newer terms of RFI (residual feed intake) and R-ADG (residual average daily gain.) A discussion of these methods follows descriptions of the simpler efficiency evaluations.

Ranking on Phenotypic Residual Average Daily Gain													
<i>Fed 5/18/2010 through 7/27/2010 70 days</i>													
12 Rib													
RADG Rank	Ear Tag	Start Wt.	End Wt.	ADG	R-ADG ⁴	Fat Cover	DMI	Adj. DMI ⁵	RFI ³	RFI Rank	Raw F:G ¹	Adj. F:G ²	
1	HA403	800	969	2.42	0.86	0.41	19.1	-1.7	-1.79	2.00	7.91	8.39	
2	HA08	942	1136	2.76	0.23	0.50	20.9	0.4	-1.07	3.00	7.57	7.34	
3	HAJ73	984	1187	2.89	0.16	0.62	24.8	0.3	2.46	8.00	8.56	8.10	
4	HA15	920	1118	2.83	0.00	0.41	23.3	0.7	1.41	6.00	8.23	8.07	
5	HA6432	816	923	1.53	-0.03	0.44	21.9	1.1	1.65	7.00	14.37	15.36	
6	HA35	982	1161	2.55	-0.13	0.51	19.8	0.8	-2.20	1.00	7.77	7.40	
7	HA85	1058	1181	1.75	-0.46	0.80	21.4	-0.8	-0.39	4.00	12.22	11.33	
8	HA04	746	807	0.86	-0.63	0.19	19.2	-0.9	-0.07	5.00	22.43	25.51	

Feed Conversion¹ (F:G) = pounds of feed (on a 100% dry matter basis) required for one pound of live weight gain

(Feed Dry Matter / Weight Gain.)

Generally this measure is used in commercial feedyards to indicate efficiency. This value makes no adjustment for diet energy content or age/weight differences in measured animals. It's simply raw pounds of feed required per raw pounds of weight retained. Because of this, it is proper to use this type of measure only with cattle of similar age on the same ration. A lower value is desired.

Feed Efficiency (G:F) = pounds of live weight gain observed per unit of feed dry matter consumed. This is the reciprocal of “Feed Conversion” and has the same issues. These terms often are used interchangeably and allow users to arrive at the same conclusion. A higher value is desired.

Adjusted Feed Conversion² This value is the base Feed:Gain value multiplied by the contemporary group's metabolic weight divided by the individual's metabolic weight. The formula is as follows:

(Group Avg Wt.⁷⁵ / Individual Wt.⁷⁵) x Individual's Feed to Gain.

Note that this adjustment attempts to remove the age or size differences of the animal when put on test. This currently is the standard of feed conversion efficiency used by the Beef Improvement Federation. A lower value is desired.

RFI³ (Residual Feed Intake): This is defined as the difference between actual feed intake and that predicted on the basis of the animal's gain and maintenance requirements for its body weight. The calculation is more complex because mathematical statistics are used to determine the RFI value. A prediction equation is developed by using regression of the actual feed intakes, gains and average weights on test of the animal's contemporaries. The calculation factors in both maintenance efficiency (the easy keeper concept) and production efficiency (pounds in vs. pounds out like the normal Feed:Gain equation).

An average animal would have an RFI of “0”. Animals with a negative RFI value are favored because they have consumed less feed for their weight and gain than

the average of their herd mates. Animals with a positive RFI number would be consuming more feed for their weight and gain than the average of their herd mates.



Measurement of individual intake

For the RFI calculation to be relevant in the evaluation of potential breeding stock, it's of utmost importance that it be calculated in the context of the weaning contemporary group and used in index selection (multi-trait selection.)

This is important because the pre-weaning environment, pasture management, creep feed availability and age of dam (milking ability as seen between first calf heifers and older cows) has been shown to have a marked effect on the feed conversion outcomes in Iowa State

University trials. This issue is not seen in the same light by all because it appears that many centralized test stations tend to create a "feeding contemporary group" and evaluate cattle in that context. For this reason test stations try to equalize pre-test environments by having a 3-to-5 week warm-up period.

R-ADG⁴ (Residual Average Daily Gain): This is defined as the difference between actual weight gain and the gain predicted on the basis of dry matter intake, maintenance of body weight and fat cover. Like RFI, a regression equation is developed using the actual gains, feed intakes, average weights on test and fat cover of an animal's herd mates. This unique equation is then used to calculate the individual R-ADG.

An average animal has an R-ADG of "0." Animals with a positive R-ADG value are favored because they have higher daily gains for the amount of feed consumed and their body composition (% fat.) Animals with a negative R-ADG value are unfavorable because they have lower daily gains for the amount of feed consumed and their body composition. Again like RFI, relevance of this evaluation depends on a comparison of animals from the same weaning contemporary group or put through a substantial warm-up period prior to their feed intake and gain test.

Adj. DMI⁵ (Adjusted Dry Matter Intake): This is defined as the feed dry matter intake adjusted by multiplying the contemporary group's average mid-point metabolic weight, and then dividing by the individual's mid-point metabolic weight. The final value is the difference by subtracting out the contemporary group average. A lower value is desired.

Comparison of feed efficiency terms

Method	More Desirable	Less Desirable	Difference
Raw F:G – Raw Feed Conversion: usually on dry matter basis (lbs feed/lb of gain)	Lower values Example: 4.5 lbs	Higher values Example 7.5 lbs	Example: 3.0 lbs of feed
Adj. F:G – Adjusted Feed Conversion: usually on dry matter basis (lbs feed/lb of gain)	Lower values Example: 4.5 lbs	Higher values Example: 6.5 lbs	Example: 2 lbs of dry matter
RFI – Residual Feed Intake: usually on dry matter basis	Negative values Example: -1.7	Positive values Example: +1.5	Example: 3.2 lbs of feed
R-ADG – Residual Average Daily Gain: usually on lbs gained per day	Positive values Example: +0.86	Negative values Example: --.63	Example: 1.49 lbs of average daily gain
Adj. DMI – Adjusted Dry Matter Intake: should be on dry matter basis	Negative values Example: -0.9	Positive values Example: +0.8	Example: 1.7 lbs of feed

File: Animal Science 11

Prepared by Garland Dahlke, Daryl Strohhahn and Sherry Hoyer, Iowa Beef Center, Iowa State University.

IOWA STATE UNIVERSITY
University Extension

... and justice for all

The U.S. Department of Agriculture (USDA) prohibits discrimination in all its programs and activities on the basis of race, color, national origin, gender, religion, age, disability, political beliefs, sexual orientation, and marital or family status. (Not all prohibited bases apply to all programs.) Many materials can be made available in alternative formats for ADA clients. To file a complaint of discrimination, write USDA, Office of Civil Rights, Room 326-W, Whitten Building, 14th and Independence Avenue, SW, Washington, DC 20250-9410 or call 202-720-5964. Issued in furtherance of Cooperative Extension work, Acts of May 8 and June 30, 1914, in cooperation with the U.S. Department of Agriculture. Gerald A. Miller, interim director, Cooperative Extension Service, Iowa State University of Science and Technology, Ames, Iowa.

Feed Efficiency

Ear Tag	Feed Cost per Pound of Gain (\$0.125/lb. DM)	Cost of Gain x 600 lbs.	Cost of Gain Rank	RADG	RADG Rank	RFI	RFI Rank	11/10/23 Start Wt.	2/8/24 End Wt.	ADG	DMI	Raw F:G	Adj. F:G
101	\$0.873	\$523.64	31	-0.29	30	1.62	27	640	981	3.78	23.9	6.32	6.98
102	\$1.036	\$621.65	39	-0.95	39	-0.97	14	672	885	2.36	16.4	6.95	8.29
103	\$0.843	\$505.53	30	-0.30	32	2.86	36	879	1244	4.06	29.6	7.30	6.74
104	\$0.751	\$450.70	16	0.11	16	1.13	23	822	1222	4.45	28.6	6.42	6.01
105	\$0.757	\$454.05	17	0.21	11	2.46	34	819	1243	4.71	30.9	6.55	6.05
106	\$0.713	\$427.65	11	0.14	13	-1.90	12	852	1213	4.01	24.3	6.06	5.70
107	\$0.688	\$412.86	7	0.20	12	-3.00	6	719	1074	3.95	21.1	5.34	5.50
110	\$0.944	\$566.70	36	-0.69	38	2.49	35	853	1159	3.40	26.4	7.76	7.56
111	\$0.705	\$423.09	9	0.11	15	-2.65	8	802	1151	3.88	22.3	5.76	5.64
112	\$0.627	\$376.45	3	0.55	4	-4.08	5	674	1059	4.28	20.6	4.82	5.02
113	\$0.767	\$460.49	21	-0.18	27	-2.48	10	741	1046	3.39	19.8	5.84	6.14
115	\$0.722	\$432.91	13	0.09	17	-2.54	9	745	1084	3.77	21.2	5.64	5.77
116	\$0.707	\$423.93	10	0.37	7	-0.42	17	750	1159	4.54	26.4	5.80	5.65
117	\$0.739	\$443.27	15	0.28	8	1.70	28	807	1231	4.72	29.9	6.35	5.91
118	\$0.702	\$421.21	8	0.44	6	-0.94	16	664	1069	4.51	24.4	5.43	5.62
119	\$0.969	\$581.12	38	-0.64	37	6.13	39	794	1150	3.96	31.3	7.91	7.75
120	\$0.917	\$550.10	33	-0.29	31	2.32	33	547	885	3.76	23.1	6.15	7.33
121	\$0.549	\$329.14	1	1.13	1	-5.46	1	685	1132	4.97	22.0	4.43	4.39
122	\$0.816	\$489.45	25	-0.27	29	2.17	31	940	1305	4.06	29.7	7.32	6.53
123	\$0.759	\$455.15	18	-0.04	20	0.19	18	888	1258	4.12	27.3	6.62	6.07
124	\$0.820	\$491.78	26	-0.12	24	1.82	29	729	1100	4.13	26.7	6.47	6.56
125	\$0.832	\$499.23	29	-0.16	26	1.23	24	694	1047	3.93	24.9	6.33	6.66
126	\$0.795	\$477.25	24	-0.02	19	0.43	20	722	1080	3.98	24.7	6.20	6.36
127	\$0.766	\$459.54	20	-0.24	28	-2.72	7	712	1011	3.33	18.9	5.68	6.13
128	\$0.825	\$494.80	27	-0.11	22	0.51	21	605	953	3.87	22.6	5.85	6.60
129	\$0.644	\$386.21	4	0.28	9	-4.46	3	886	1241	3.94	21.9	5.56	5.15
130	\$0.770	\$461.78	22	0.14	14	0.78	22	680	1069	4.32	25.7	5.95	6.16
138	\$0.663	\$397.97	5	0.85	3	1.41	25	743	1244	5.57	32.0	5.74	5.31
143	\$0.725	\$434.99	14	-0.15	25	-4.22	4	715	998	3.15	16.8	5.32	5.80
144	\$0.669	\$401.31	6	0.46	5	-2.37	11	732	1126	4.38	23.5	5.37	5.35
148	\$0.951	\$570.30	37	-0.48	34	5.37	38	723	1083	4.01	29.7	7.42	7.60
149	\$0.828	\$497.03	28	0.02	18	1.57	26	591	963	4.13	24.5	5.92	6.63
150	\$0.920	\$552.24	35	-0.35	33	5.14	37	720	1093	4.14	30.0	7.23	7.36
155	\$0.559	\$335.47	2	1.00	2	-5.30	2	865	1300	4.83	24.2	5.00	4.47
156	\$0.716	\$429.84	12	0.21	10	-0.96	15	854	1234	4.23	26.1	6.17	5.73
157	\$0.913	\$547.74	32	-0.55	35	1.93	30	808	1122	3.49	25.5	7.32	7.30
158	\$0.764	\$458.42	19	-0.09	21	-1.25	13	820	1157	3.75	23.5	6.27	6.11
160	\$0.918	\$550.70	34	-0.57	36	2.21	32	827	1142	3.51	26.1	7.45	7.34
161	\$0.786	\$471.68	23	-0.12	23	0.26	19	784	1141	3.97	25.3	6.38	6.29
Avg	\$0.781	\$468.39	20	0.00	20	0.00	20	756	1119	4.03	24.9	6.21	6.25
Min	\$0.549	\$329.14	1	-0.95	1	-5.46	1	547	885	2.36	16.4	4.43	4.39
Max	\$1.036	\$621.65	39	1.13	39	6.13	39	940	1305	5.57	32.0	7.91	8.29

Angus Bulls

103 SUMMIT RAINDANCE 2329
 Birth Date: 2/11/23 Bull 20740620 Tattoo: 2329
 Consignor: Summit Farms

Sire SAV RAINDANCE 6848
 COLEMAN CHARLO 0256
 SAV BLACKCAP MAY 4136

ANGUSGS
 Powered by Neogen GeneSeek

Dam SUMMIT BLACKCAP 2087
 NICHOLS CHARCELLOS D78
 SUMMIT MS BLACKCAP E29

CED	BW	WW	YW	CEM	MM	MWW	\$M	\$W
5	2.2	60	108	3	23	55	39	54
\$F	\$G	\$B	\$C	\$EN	CWT	MARB	BF	REA
93	30	123	199	-11	49	0.29	0.050	0.57

If you're looking to add pounds to your calf crop make sure to look. Big weaning weight and did it with no creep feed.



SAV RAINDANCE 6848 - SIRE OF LOT 103 & 104

104 SUMMIT RAINDANCE 2345
 Birth Date: 2/6/23 Bull 20740619 Tattoo: 2345
 Consignor: Summit Farms

Sire SAV RAINDANCE 6848
 COLEMAN CHARLO 0256
 SAV BLACKCAP MAY 64136

ANGUSGS
 Powered by Neogen GeneSeek

Dam NICHOLS QUEEN MOTHER D280
 NICHOLS STANDARD A435
 NICHOLS QUEEN MOTHER A 397

CED	BW	WW	YW	CEM	MM	MWW	\$M	\$W
18	-2.9	50	99	12	35	8	72	65
\$F	\$G	\$B	\$C	\$EN	CWT	MARB	BF	REA
82	40	122	230	6	40	0.41	0.044	0.79

A calving ease bull that will still add pounds at weaning.

ACT BW	205 WT
86	704
ACT WT	205 RATIO
	89
ADG	ADG RATIO
WDA	WDA RATIO
SCROTAL	PELVIC HEIGHT
36	12
PELVIC WIDTH	PELVIC PM
12	144
PELVIC AREA	REA ADJ
144.8	
%RP	RETAIL ADJ
MARB	ADJ MARB



DEER VALLY GROWTH FUND - SIRE OF LOT 105

105 SUMMIT GROWTH FUND 2354
 Birth Date: 2/11/23 Bull 20740624 Tattoo: 2354
 Consignor: Summit Farms

Sire DEER VALLY GROWTH FUND
 BASIN PAYWEIGHT 1682
 DEER VALLEY RITA 36113

ANGUSGS
 Powered by Neogen GeneSeek

Dam SUMMIT PRIDE 2047
 BROOKING BANKNOTE 4040
 NICHOLS PRIDE D429

CED	BW	WW	YW	CEM	MM	MWW	\$M	\$W
2	3.8	92.0	158	9	25	87	67	78
\$F	\$G	\$B	\$C	\$EN	CWT	MARB	BF	REA
126	42	168	285	-28	74	0.47	0.023	0.61

The Growth Fund son that will add value to your calf crop. Top 2% for weaning and yearling EPD's. He's one that you can feed his sons with a lot of growth and keep his daughters to make great replacements.

107 LB STUNNER 329
 Birth Date: 3/25/23 Bull 20745918 Tattoo: 329
 Consignor: Spencers Grove Farm

Sire CARTER STUNNER 1961
 MUSGRAVE 316 STUNNER
 RJ HCC KEYMURA KATY 219G

ANGUSGS
 Powered by Neogen GeneSeek

Dam LB KARMEN 429
 PA POWER TOOL 9108
 BTC KARMEN 215

CED	BW	WW	YW	CEM	MM	MWW	\$M	\$W
5	1.4	58.0	88	4	26	40	66	62
\$F	\$G	\$B	\$C	\$EN	CWT	MARB	BF	REA
65	60	124	227	-5	33	0.90	0.052	0.45

Good Stunner bull from the line of Musgrave and Carter Stunner sires with good \$Values.



CRESTON

CARTER STUNNER 1961 - SIRE OF LOT 107

ACT BW	205 WT
92	820
ACT WT	205 RATIO
	100
ADG	ADG RATIO
WDA	WDA RATIO
SCROTAL	PELVIC HEIGHT
36	11
PELVIC WIDTH	PELVIC PM
12.5	137.5
PELVIC AREA	REA ADJ
138.3	
%RP	RETAIL ADJ
MARB	ADJ MARB

ACT BW	205 WT
75	864
ACT WT	205 RATIO
	119
ADG	ADG RATIO
WDA	WDA RATIO
SCROTAL	PELVIC HEIGHT
38.5	10
PELVIC WIDTH	PELVIC PM
11.5	115
PELVIC AREA	REA ADJ
126.3	
%RP	RETAIL ADJ
MARB	ADJ MARB

110

DLR BRILLIANCE L611

Birth Date: 3/19/23 Bull 20760805 Tattoo: L611

Consignor: DLR Farm

Sire

JINDRA BLACKOUT
JINDRA BRILLIANCE 479
JINDRA BLACKBIRD LASSY 7142

ANGUS^{GS}
Powered by Neogen GeneSeek

Dam

SFA WAR PARTY 10
DLR BLACKCAP JUDY 6311
SF BLACKCAP JUDY 3111

CED	BW	WW	YW	CEM	MM	MWW	\$M	\$W
6	0.8	69.0	116	9	26	100	38	63
\$F	\$G	\$B	\$C	\$EN	CWT	MARB	BF	REA
114	43	157	242	-35	64	0.44	0.021	0.73

Lot #110 is a docile solid footed bull with an extra rib! His Werner War Party dam is a very docile and strong milking cow with a near perfect udder. Be sure to give him a look if you're looking to put some length and frame in your replacement heifers and feeder cattle.

ACT BW	205 WT
70	766
ACT WT	205 RATIO
	110
ADG	ADG RATIO
WDA	WDA RATIO
SCROTAL	PELVIC HEIGHT
37	12
PELVIC WIDTH	PELVIC PM
12.0	144
PELVIC AREA	REA ADJ
153.8	
%RP	RETAIL ADJ
MARB	ADJ MARB



MOGCK EMPIRE 110 - SIRE OF LOT 113

111

DLR PERFECTION L86

Birth Date: 3/5/23 Bull 20760809 Tattoo: J86

Consignor: DLR Farm

Sire

JINDRA PERFECTION
JINDRA PERFECTION 826 2340
JINDRA ELBA J664 826

ANGUS^{GS}
Powered by Neogen GeneSeek

Dam

JINDRA BRILLIANCE 479
DLR ELINE BECKY J869
DLR ELINE BECKY 8693

CED	BW	WW	YW	CEM	MM	MWW	\$M	\$W
1	3.6	69.0	118	14	17	45	64	54
\$F	\$G	\$B	\$C	\$EN	CWT	MARB	BF	REA
86	44	130	233	-2	46	0.46	-0.017	0.51

Wow! Lot #111 is an attractive, thick made, stylish bull that is correct on all four corners. He's been a treat to be around since he was baby and handles very nicely. He will put pounds in your calf crop and add plenty of eye appeal! He is in the right condition to cover cows and will come back from breeding looking like the bull you bought.

ACT BW	205 WT
67	759
ACT WT	205 RATIO
	109
ADG	ADG RATIO
WDA	WDA RATIO
SCROTAL	PELVIC HEIGHT
38	12
PELVIC WIDTH	PELVIC PM
12.5	150
PELVIC AREA	REA ADJ
156.3	
%RP	RETAIL ADJ
MARB	ADJ MARB

113

OTTO DYNASTY 305

Birth Date: 4/2/23 Bull 20689964 Tattoo: 305

Consignor: Otto Cattle Company

Sire

MOGCK EMPIRE 110
MOGCK FORTRESS 517
MOGCK ERALINE 1748

ANGUS^{GS}
Powered by Neogen GeneSeek

Dam

DIABLO DELUX 1104
BLKCP EMPRESS ELLSTON Z159
BLKCP EMPRESS ELLSTON L265

CED	BW	WW	YW	CEM	MM	MWW	\$M	\$W
9	1	90.0	161	10	20	110	60	75
\$F	\$G	\$B	\$C	\$EN	CWT	MARB	BF	REA
103	78	181	295	-37	67	1.12	0.015	0.72

Dam ratios BR 1-95 WR 1-108
Phenomenal growth EPDs on this bull combined with heifer safe calving ease! Top 3% WW, Top 2% YW, and Top 4% RADG. His sire, Mogck Empire, was the high-selling bull on the Mogck and Sons Angus 2021 sale. He offers high calving ease and tremendous growth. His dam has a perfect udder, nice disposition, and bred back first service while raising this whopper of a bull calf. She is also a maternal sibling to the powerful Hoover Know How.

ACT BW	205 WT
74	699
ACT WT	205 RATIO
	108
ADG	ADG RATIO
WDA	WDA RATIO
SCROTAL	PELVIC HEIGHT
33	8.5
PELVIC WIDTH	PELVIC PM
9.5	80.8
PELVIC AREA	REA ADJ
94	
%RP	RETAIL ADJ
MARB	ADJ MARB

112

OTTO CONSTITUTION 304

Birth Date: 3/27/23 Bull 20693345 Tattoo: 304

Consignor: Otto Cattle Company

Sire

POSS RAWHIDE
POSS RATIFIED
POSS RITA 5116

ANGUS^{GS}
Powered by Neogen GeneSeek

Dam

SCHIEFELBEIN ATTRACTIVE 4565
BROOKDALE PRIDE 511
GB P74D

CED	BW	WW	YW	CEM	MM	MWW	\$M	\$W
12	0.9	85.0	143	10	28	73	76	85
\$F	\$G	\$B	\$C	\$EN	CWT	MARB	BF	REA
113	68	181	311	-23	68	0.94	0.037	0.81

Dam ratios BR 1-107 WR 1-100
Nicely balanced bull! High calving ease, tremendous growth and carcass EPDs, and Top 1% docility make this a bull to take a good look at! He is sired by the sought after Poss Ratified, the second high-selling bull on the 2022 Poss Angus sale. He offers a great combination of fleshing ability, \$Maternal, and end product merit. His dam, sired by Schiefelbein Attractive, is a very docile young cow that did a great job raising him as her first calf and still bred back first service.

ACT BW	205 WT
84	650
ACT WT	205 RATIO
	100
ADG	ADG RATIO
WDA	WDA RATIO
SCROTAL	PELVIC HEIGHT
34	12
PELVIC WIDTH	PELVIC PM
12.0	144
PELVIC AREA	REA ADJ
155.8	
%RP	RETAIL ADJ
MARB	ADJ MARB



POSS RATIFIED - SIRE OF LOT 112

115 T C A HOLLYWOOD 351

Birth Date: 3/24/23 Bull 20700713 Tattoo: 351
 Consignor: Twin Creek Angus

Sire **WILLIAMS HOLLYWOOD 700-380**
 S S ENFORCER E812
 POWELL ERICA 7312



Dam **T C A LEAD ROLE BLACKCAP 908**
 44 LEADING ROLE 6273
 T C A ACCRUEL BLACKCAP 605

CED	BW	WW	YW	CEM	MM	MWW	\$M	\$W
9	-0.3	62.0	102	13	20	70	49	57
\$F	\$G	\$B	\$C	\$EN	CWT	MARB	BF	REA
98	49	147	240	-17	49	0.54	-0.006	0.68

A very balanced trait Hollywood son. Will make great replacement females. Excellent foot scores, docility, and other maternal traits.

ACT BW	205 WT
78	747
ACT WT	205 RATIO
	117
ADG	ADG RATIO
WDA	WDA RATIO
SCROTAL	PELVIC HEIGHT
37.5	12
PELVIC WIDTH	PELVIC PM
13.0	156
PELVIC AREA	REA ADJ
167	
%RP	RETAIL ADJ
MARB	ADJ MARB

116 T C A BREAKTHROUGH 353

Birth Date: 3/25/23 Bull 20699107 Tattoo: 353
 Consignor: Twin Creek Angus

Sire **BEAL BREAKTHROUGH**
 G A R PROPHET K263
 H P C A SURE FIRE S6



Dam **T C A JOURNEY LULU 705**
 WR JOURNEY-1X74
 T C A ACCRUEL LULU 513

CED	BW	WW	YW	CEM	MM	MWW	\$M	\$W
10	1.4	81.0	141	12	28	64	74	79
\$F	\$G	\$B	\$C	\$EN	CWT	MARB	BF	REA
115	82	198	331	-18	69	1.02	-0.012	1.29

Heifer safe. Bulls that cover all the bases are hard to find. This bull does it all! Dam is a great producer for us. \$C 343 Top 2%.

ACT BW	205 WT
83	754
ACT WT	205 RATIO
	118
ADG	ADG RATIO
WDA	WDA RATIO
SCROTAL	PELVIC HEIGHT
35.5	11
PELVIC WIDTH	PELVIC PM
12.0	132
PELVIC AREA	REA ADJ
143.3	
%RP	RETAIL ADJ
MARB	ADJ MARB

117 T C A HOLLYWOOD 352

Birth Date: 3/24/23 Bull 20700171 Tattoo: 352
 Consignor: Twin Creek Angus

Sire **WILLIAMS HOLLYWOOD 700-380**
 S S ENFORCER E812
 POWELL ERICA 7312



Dam **T C A JET BLACKCLASS 902**
 BAR R JET BLACK 5063
 T C A IMPACT BLACKCLASS 204

CED	BW	WW	YW	CEM	MM	MWW	\$M	\$W
6	2.5	103.0	173	0	15	127	60	78
\$F	\$G	\$B	\$C	\$EN	CWT	MARB	BF	REA
127	93	220	345	-43	84	1.35	0.029	1.05

Huge Growth WW 103 Top 1%, 173 YW Top 1% along with moderate birth. This bull does it all! Check out his carcass and maternal traits. \$C 345 Top 2%. Our top bull for weaning weight at 802 lbs. We do not creep feed.

ACT BW	205 WT
84	802
ACT WT	205 RATIO
	125
ADG	ADG RATIO
WDA	WDA RATIO
SCROTAL	PELVIC HEIGHT
38.5	11.5
PELVIC WIDTH	PELVIC PM
12.5	143.8
PELVIC AREA	REA ADJ
154.8	
%RP	RETAIL ADJ
MARB	ADJ MARB

118 T C A GALLILEO 357

Birth Date: 4/14/23 Bull 20699110 Tattoo: 357
 Consignor: Twin Creek Angus

Sire **T C A GALLILEO**
 GB FIREBALL 672
 T C A ACCOUNTANT LULU 111



Dam **T C A ENHANCE BLACKCLASS 904**
 SYDGEN ENHANCE 7639
 T C A RAMPAGE BLACKCLASS 706

CED	BW	WW	YW	CEM	MM	MWW	\$M	\$W
6	2.2	77.0	134	10	33	67	70	77
\$F	\$G	\$B	\$C	\$EN	CWT	MARB	BF	REA
125	97	222	258	-22	75	1.31	-0.023	1.18

All facets of beef production covered in this young bull. Birth all the way to the rail plus maternal excellence. This is all summed up in his Top 1% rank for \$C 362.

ACT BW	205 WT
83	780
ACT WT	205 RATIO
	122
ADG	ADG RATIO
WDA	WDA RATIO
SCROTAL	PELVIC HEIGHT
32.5	10
PELVIC WIDTH	PELVIC PM
10.0	100
PELVIC AREA	REA ADJ
116.3	
%RP	RETAIL ADJ
MARB	ADJ MARB

119 T C A BREAKTHROUGH 354

Birth Date: 3/26/23 Bull 20699108 Tattoo: 354
 Consignor: Twin Creek Angus

Sire **BEAL BREAKTHROUGH**
 G A R PROPHET K263
 H P C A SURE FIRE S6



Dam **T C A FOREMEN BLACKCAP 804**
 V A R FOREMAN 3339
 T C A ACCRUEL BLACKCAP 605

CED	BW	WW	YW	CEM	MM	MWW	\$M	\$W
13	-0.7	77.0	130	13	45	30	92	95
\$F	\$G	\$B	\$C	\$EN	CWT	MARB	BF	REA
102	84	186	333	-10	66	1.14	0.022	1.15

Calving ease specialist with top end growth plus all the extras top end carcass along with maternal. His 95\$ m Top 2% and \$C 348 Top 2%.

ACT BW	205 WT
82	783
ACT WT	205 RATIO
	122
ADG	ADG RATIO
WDA	WDA RATIO
SCROTAL	PELVIC HEIGHT
33.5	11
PELVIC WIDTH	PELVIC PM
12.0	132
PELVIC AREA	REA ADJ
143.5	
%RP	RETAIL ADJ
MARB	ADJ MARB

120 T C A BREAKTHROUGH 355

Birth Date: 4/13/23 Bull 20732129 Tattoo: 355
 Consignor: Twin Creek Angus

Sire **BEAL BREAKTHROUGH**
 G A R PROPHET K263
 H P C A SURE FIRE S6



Dam **T C A LEAD ROLE BLACKCAP 108**
 44 LEADING ROLE 6273
 T C A ACCRUEL BLACKCAP 802

CED	BW	WW	YW	CEM	MM	MWW	\$M	\$W
15	2.7	74.0	135	18	32	59	69	81
\$F	\$G	\$B	\$C	\$EN	CWT	MARB	BF	REA
111	82	193	319	-18	63	1.15	0.011	0.87

Look at the calving ease direct Top 3%. Birth weight Top 2%. This bull puts together all the traits, birth to rail. What is it worth for you not to worry about your first calf heifers at calving time?

ACT BW	205 WT
60	601
ACT WT	205 RATIO
	94
ADG	ADG RATIO
WDA	WDA RATIO
SCROTAL	PELVIC HEIGHT
32	12
PELVIC WIDTH	PELVIC PM
12.0	144
PELVIC AREA	REA ADJ
160	
%RP	RETAIL ADJ
MARB	ADJ MARB

121**KLB RESOLVE 3568**

Birth Date: 3/15/23 Bull 20754760 Tattoo: 3568

Consignor: Brandt Farms

Sire SYDGEN MULTI TOOL 2432
SYDGEN RESOLVE 7132
SYDGEN DIXIE ERICA 5104**ANGUSGS**
Powered by Neogen GenesSeekDam EXAR TURNING POINT 3510B
EXAR BLACKCAP 5686
EXAR BLACKCAP 1703

CED	BW	WW	YW	CEM	MM	MWW	\$M	\$W	%RP	RETAIL ADJ
4	3.4	61.0	122	2	38	80	43	55		
\$F	\$G	\$B	\$C	\$EN	CWT	MARB	BF	REA	MARB	ADJ MARB
92	56	149	236	-32	47	0.82	0.023	0.31		

Out of our Blackcap donor from Express and SydGen, this bull blends the best of both worlds into a stout, eye appealing and docile package. Sired by our resident herd sire Resolve that works for us, Sydenstricker Genetics and ST Genetics, you can count on the predictability bred into this one. Class up a set of feeder steers or replacement females in one generation with this guy!

ACT BW	205 WT
80	
ACT WT	205 RATIO
	93
ADG	ADG RATIO
WDA	WDA RATIO
SCROTAL	PELVIC HEIGHT
36.5	13
PELVIC WIDTH	PELVIC PM
16.0	208
PELVIC AREA	REA ADJ
216.8	
%RP	RETAIL ADJ
MARB	ADJ MARB

122**WAF NO DOUBT 3K**

Birth Date: 3/9/23 Bull 20653221 Tattoo: 3K

Consignor: Wiederin Angus Farm

Sire HOOPER NO DOUBT
7 OAKS MULTIVISION
ERICA OF ELLSTON M38**ANGUSGS**
Powered by Neogen GenesSeekDam WAF BARBARA ROSE 65
WAF BARBARA ROSE 39

CED	BW	WW	YW	CEM	MM	MWW	\$M	\$W	%RP	RETAIL ADJ
4	3	79.0	137	9	31	72	72	75		
\$F	\$G	\$B	\$C	\$EN	CWT	MARB	BF	REA	MARB	ADJ MARB
95	71	166	287	-24	61	1.02	0.040	0.72		

BW 83 lbs., ADJ WW 814, Ratio 106 Dam has six calves 99 WW ratio. Top 15% for WW and YW Top 20% for marbling, W, combined \$C values for the entire breed. Maternal granddam Rose 39 is also granddam of Lot 123. Barbara Rose cow line has been a stellar line in our program for almost 80 years.

ACT BW	205 WT
83	814
ACT WT	205 RATIO
	106
ADG	ADG RATIO
WDA	WDA RATIO
SCROTAL	PELVIC HEIGHT
40	12.5
PELVIC WIDTH	PELVIC PM
14.0	175
PELVIC AREA	REA ADJ
182.3	
%RP	RETAIL ADJ
MARB	ADJ MARB

123**WAF CONFIDENCE PLUS 2K**

Birth Date: 2/25/23 Bull 20653224 Tattoo: 2k

Consignor: Wiederin Angus Farm

Sire CONNEALY CONFIDENCE PLUS
BA7 OAKS CONFIDENCE PLUS J11
ERICA OF ELLSTON T220**ANGUSGS**
Powered by Neogen GenesSeekDam BA REMEMBER ME 603
WAF BARBARA ROSE 94
WAF BARBARA ROSE 50

CED	BW	WW	YW	CEM	MM	MWW	\$M	\$W	%RP	RETAIL ADJ
9	0.4	64.0	112	13	34	43	82	72		
\$F	\$G	\$B	\$C	\$EN	CWT	MARB	BF	REA	MARB	ADJ MARB
92	44	136	258	-11	54	0.53	0.027	0.52		

W 80 lbs., ADJ WW 765. Dam has two calves 104 ratio. A calving ease prospect with high M & W values along with Top 1% docility. Sire J11 is a flushmate to Alta Genetics lead off Bull Bold Ruler out of the great Hoover bred T220 cow.

ACT BW	205 WT
80	765
ACT WT	205 RATIO
	99
ADG	ADG RATIO
WDA	WDA RATIO
SCROTAL	PELVIC HEIGHT
35.5	11.5
PELVIC WIDTH	PELVIC PM
12.0	138
PELVIC AREA	REA ADJ
142.3	
%RP	RETAIL ADJ
MARB	ADJ MARB



AF MAGNUM A18084 - SIRE OF LOT 124

124**CMF MAGNUM P40**

Birth Date: 3/24/23 Bull 20775765 Tattoo: P40

Consignor: Carmar Farms

Sire MEAD MAGNITUDE
AF MAGNUM A18084
AF MISS ANNIE 4051**ANGUSGS**
Powered by Neogen GenesSeekDam CMF SS OBJECTIVE T05
CMF BLACK PERFECTION L08
CMF BLACK PERFECTION T85

CED	BW	WW	YW	CEM	MM	MWW	\$M	\$W	%RP	RETAIL ADJ
14	-1.7	79.0	138	12	28	NA	68	72		
\$F	\$G	\$B	\$C	\$EN	CWT	MARB	BF	REA	MARB	ADJ MARB
102	59	161	277	-35	57	0.75	0.013	0.73		

This AF Magnum son is showing real promise and ranks in the Top 5% of the breed in CED and BW and is in the Top 15% in WW and YW. His sire tout's impressive numbers, balancing an individual birth ratio of 96 with a weaning ratio of 105, a yearling ratio of 103, a %IMF ratio of 133, and a URE ratio of 111. There is no doubt this Magnum son will deliver power and performance to your cow herd.

ACT BW	205 WT
72	
ACT WT	205 RATIO
ADG	ADG RATIO
WDA	WDA RATIO
SCROTAL	PELVIC HEIGHT
34	11
PELVIC WIDTH	PELVIC PM
11.0	121
PELVIC AREA	REA ADJ
132	
%RP	RETAIL ADJ
MARB	ADJ MARB

Online Bidding Available at:

LiveAuctions.TV

125 CMF MAN IN BLACK P44

Birth Date: 3/26/23 Bull 20775993 Tattoo: P44

Consignor: Carmar Farms

Sire **LAR MAN IN BLACK**
BAR R JET BLACK 5063
JMB MAXINE TG 2131

ANGUS GS
Powered by Neogen GenesSeek

Dam **CMF ELBA B40**
H&K IMPRESSIVE
CMF ELBA T45

CED	BW	WW	YW	CEM	MM	MWW	\$M	\$W
7	1.5	77.0	130	12	23	82	60	66
\$F	\$G	\$B	\$C	\$EN	CWT	MARB	BF	REA
104	54	158	265	-26	53	0.71	0.029	4.00

This Man in Black son is showing real promise and ranks in the Top 20% of the breed in WW and CEM and is in the Top 15% in MH and YH. His sire is an impressive individual performer with a 791 WW (125 ratio), 1,489 YW (118 ratio), 5.54 IMF (107 ratio), and 15.0 RE (113 ratio) and also has an imposing phenotype making for a stout power bull package.

ACT BW	205 WT
83	
ACT WT	205 RATIO
ADG	ADG RATIO
WDA	WDA RATIO
SCROTAL	PELVIC HEIGHT
37	11
PELVIC WIDTH	PELVIC PM
12.0	132
PELVIC AREA	REA ADJ
143.5	
%RP	RETAIL ADJ
MARB	ADJ MARB



LAR MAN IN BLACK - SIRE OF LOT 125

126 CMF ENFORCER P69

Birth Date: 4/2/23 Bull 20775775 Tattoo: P69

Consignor: Carmar Farms

Sire **SS ENFORCER E812**
SYDGEN ENHANCE
SS MISS DAYBREAK K011 3K17

ANGUS GS
Powered by Neogen GenesSeek

Dam **CMF BLACKCAP G80**
CMF QUIET LAD Z04
CMF BLACKCAP B53

CED	BW	WW	YW	CEM	MM	MWW	\$M	\$W
3	1.4	69.0	132	6	32	78	54	62
\$F	\$G	\$B	\$C	\$EN	CWT	MARB	BF	REA
98	66	164	267	-28	48	0.86	-0.003	0.70

This Enforcer son is showing real promise and ranks in the Top 5% of the breed in YH and also is in the Top 20% in RADG, Milk, MH, and YW. His sire tout's impressive numbers and are in the Top 10% of the breed in WW, YW, RADG, Marb, Fat, \$AxJ, \$G, and \$C. There is no doubt this Enforcer son will deliver power and performance to your cow herd.

ACT BW	205 WT
89	
ACT WT	205 RATIO
ADG	ADG RATIO
WDA	WDA RATIO
SCROTAL	PELVIC HEIGHT
35	10.5
PELVIC WIDTH	PELVIC PM
10.5	110.3
PELVIC AREA	REA ADJ
123.5	
%RP	RETAIL ADJ
MARB	ADJ MARB



SS ENFORCER E812 - SIRE OF LOT 126

127 CMF RAMESSES P45

Birth Date: 3/26/23 Bull 20775919 Tattoo: P45

Consignor: Carmar Farms

Sire **SPRINGFIELD RAMESSES 6124**
QUAKER HILL RAMPAGE OA36
WELYTOK TOTAL 10 ERIANNA 8T2

ANGUS GS
Powered by Neogen GenesSeek

Dam **CMF ELBA K50**
CMF CONFIRMED F07
CMF ELBA T45

CED	BW	WW	YW	CEM	MM	MWW	\$M	\$W
4	2.1	76.0	136	10	27	NA	64	62
\$F	\$G	\$B	\$C	\$EN	CWT	MARB	BF	REA
91	NA	NA	NA	-31	NA	NA	NA	NA

A Ramesses son that is coming on strong with production rankings in the Top 15% of the breed for YH. In the test the Ramesses bull excelled with a ADG of 3.63 and ranks in the Top 5% of the breed for \$F and \$B. With the genetics and numbers to prove it this bull has all the makings of becoming a great herd bull.

ACT BW	205 WT
84	
ACT WT	205 RATIO
ADG	ADG RATIO
WDA	WDA RATIO
SCROTAL	PELVIC HEIGHT
35	11
PELVIC WIDTH	PELVIC PM
11.5	126.5
PELVIC AREA	REA ADJ
138	
%RP	RETAIL ADJ
MARB	ADJ MARB



SPRINGFIELD RAMESSES 6124 - SIRE OF LOT 127

128

DLH RAMPAGE 212 2311

Birth Date: 4/15/23 Bull 20749754 Tattoo: 2311

Consignor: DLH Angus

Sire

DLH RAMPAGE 132 174
DLH RAMPAGE 83 212
DLH JETTIE 2S 83

ANGUS GS
Powered by Neogen GenesSeek

Dam

CONNEALY ARMORY
DLH POWER LASS 160 204
DLH POWER LASS DM 160 1807

CED	BW	WW	YW	CEM	MM	MWW	\$M	\$W
0	2.6	71.0	120	2	34	62	72	72
\$F	\$G	\$B	\$C	\$EN	CWT	MARB	BF	REA
86	22	107	211	-21	50	0.08	0.021	0.53

ACT BW	205 WT
70	642
ACT WT	205 RATIO
ADG	ADG RATIO
WDA	WDA RATIO
SCROTAL	PELVIC HEIGHT
35	12
PELVIC WIDTH	PELVIC PM
13.0	156
PELVIC AREA	REA ADJ
172.5	
%RP	RETAIL ADJ
MARB	ADJ MARB

Balancer Bull

144

017L413

Birth Date: 4/12/23 Bull AMGV1575644 Tattoo: 017L413

Consignor: Trip E LLC

Sire

BASIN PAYWEIGHT 0065
BASIN PAYWEIGHT 1682
21 AR O LASS 7017

Dam

JRI TOP GRID 254T725
JRI MS TOPPSY 017W90
JRI MS STAR BRIGHT 017M8

CED	BW	WW	YW	CEM	MM	TM
12	-0.7	72.0	107	7	28	64
\$Cow	FPI	EPI	CWT	MARB	BF	REA
105.17	79.43	90.26	43	0.25	0.000	0.54

ACT BW	205 WT
103	821
ACT WT	205 RATIO
	100
ADG	ADG RATIO
WDA	WDA RATIO
SCROTAL	PELVIC HEIGHT
36	11
PELVIC WIDTH	PELVIC PM
12.0	132
PELVIC AREA	REA ADJ
147.8	
%RP	RETAIL ADJ
MARB	ADJ MARB

129

IHCC WARRIOR 3031

Birth Date: 2/19/23 Bull 20793533 Tattoo: 3031

Consignor: Indian Hills Community College

Sire

GAR DISCOVERY 4737H
E&B WILDCAT 9402
E&B LADY PLUS 643

ANGUS GS
Powered by Neogen GenesSeek

Dam

SAV PRESIDENT 6847
IHCC ELLIE 31

CED	BW	WW	YW	CEM	MM	MWW	\$M	\$W
9	2.1	69.0	124	9	25	NA	NA	56
\$F	\$G	\$B	\$C	\$EN	CWT	MARB	BF	REA
NA	NA	NA	NA	NA	NA	NA	NA	NA

ACT BW	205 WT
68	
ACT WT	205 RATIO
ADG	ADG RATIO
WDA	WDA RATIO
SCROTAL	PELVIC HEIGHT
34.5	12
PELVIC WIDTH	PELVIC PM
12.0	144
PELVIC AREA	REA ADJ
146.8	
%RP	RETAIL ADJ
MARB	ADJ MARB

Charolais Bulls

148

VJ IMPACT 3313

Birth Date: 3/20/23 Bull M987377 Tattoo: 3313

Consignor: Johnston Charolais

Sire

VJ IMPACT 0421
VJ IMPACT 8801
VJ MS IMPACT

Dam

LT LEDGER 0332P
VJ MS LEDGER 8201P
VJ MS IMPACT 2802P

CED	BW	WW	YW	CEM	MM	MTL	SC
11.4	-1.2	62.0	108	13	15	46	0.7
TSI	CWT	MARB	BF	REA			
254.98		22	0.32	0.025	0.77		

ACT BW	205 WT
95	694
ACT WT	205 RATIO
	107
ADG	ADG RATIO
WDA	WDA RATIO
SCROTAL	PELVIC HEIGHT
35	11
PELVIC WIDTH	PELVIC PM
11.5	126.5
PELVIC AREA	REA ADJ
136.5	
%RP	RETAIL ADJ
MARB	ADJ MARB

130

KLB RESOLVE 322

Birth Date: 3/10/23 Bull 20754759 Tattoo: 322

Consignor: Brandt Farms

Sire

SYDGEN MULTI TOOL 2432
SYDGEN RESOLVE 7132
SYDGEN DIXIE ERICA 5104

ANGUS GS
Powered by Neogen GenesSeek

Dam

S A V PEDIGREE 4834
RC PRIMROSE LADY 22
R C PRIMROSE LADY 33

CED	BW	WW	YW	CEM	MM	MWW	\$M	\$W
6	2.6	69.0	118	4	36	65	69	71
\$F	\$G	\$B	\$C	\$EN	CWT	MARB	BF	REA
75	70	145	257	-23	40	0.87	0.011	1.09

ACT BW	205 WT
ACT WT	205 RATIO
ADG	ADG RATIO
WDA	WDA RATIO
SCROTAL	PELVIC HEIGHT
33	11
PELVIC WIDTH	PELVIC PM
12.0	132
PELVIC AREA	REA ADJ
139.5	
%RP	RETAIL ADJ
MARB	ADJ MARB

150

VJ IMPACT 3315

Birth Date: 3/22/23 Bull M987380 Tattoo: 3315

Consignor: Johnston Charolais

Sire

VJ IMPACT 0421
VJ IMPACT 8801
VJ MS IMPACT

Dam

LT LEDGER 0332P
VJ MS LEDGER 8327P
VJ MS IMPACT 5310

CED	BW	WW	YW	CEM	MM	MTL	SC
15.3	-3.7	64.0	115	14	8	40	0.8
TSI	CWT	MARB	BF	REA			
267.55		24	0.36	0.018	0.81		

ACT BW	205 WT
90	658
ACT WT	205 RATIO
	102
ADG	ADG RATIO
WDA	WDA RATIO
SCROTAL	PELVIC HEIGHT
35	11
PELVIC WIDTH	PELVIC PM
12.0	132
PELVIC AREA	REA ADJ
142.5	
%RP	RETAIL ADJ
MARB	ADJ MARB

This Wildcat son will bring good spread and calving ease. His genetics trace back to the Werner Family Angus lines and have been improved through an AI-only program facilitated by IHCC Ag students since 2012.

A pedigree loaded with performance, longevity and style! This bull has been a looker since day one and has done nothing but get better since. Boasting a solid EPD profile to go along with everything else, here is a bull that can do a lot of good for a lot of programs. Mother has been a solid producer for us and looks to be around for a long time. Bid and buy with confidence here!

Simmental Bulls

155 WS MO-HAWK II 44PYL
 Birth Date: 3/5/23 Bull 4246702 Tattoo: 44PYL
 Consignor: Wolfe Simmentals

Sire ALLEGIANCE UPGRADE
 DOUBLE R MISS 29G

Dam WS 44MPY CONSERVATIVE
 WS IRISH MOLLY 0

CED	BW	WW	YW	CEM	MM	MWW	STAY
7.7	2.9	96.9	152	2	25	74	13.1
API	TI	TM	CWT	MARB	BF	REA	
111.5	81.5		34	-0.16	-0.085	0.73	

ACT BW	205 WT
93	785
ACT WT	205 RATIO
	121
ADG	ADG RATIO
WDA	WDA RATIO
SCROTAL	PELVIC HEIGHT
38	12
PELVIC WIDTH	PELVIC PM
12.5	150
PELVIC AREA	REA ADJ
156.3	
%RP	RETAIL ADJ
MARB	ADJ MARB

Our top weaning weight bull out of a 24 head contemporary group is a full brother to the outstanding and now deceased WS Mo-Hawk 44PYD, on which all the semen we collected has been sold. All the DNA work has been done to sell semen on this bull. He tested homozygous black and homozygous polled. We are selling full possession and retaining 50% semen interests. His Dam has an average weaning weight ratio of 112 on 10 calves. Black blaze face.

156 WS 5EGL
 Birth Date: 3/11/23 Bull 4246739 Tattoo: 5EGL
 Consignor: Wolfe Simmentals

Sire HIGHLIFE HIGH ROAD
 MISS SR D1609

Dam WS 5XEG YELLOWSTONE
 WS 5UXE

CED	BW	WW	YW	CEM	MM	MWW	STAY
13.1	1.4	95.0	149	6	31	78	17.9
API	TI	TM	CWT	MARB	BF	REA	
141.4	88.8		24	0.05	-0.075	0.65	

ACT BW	205 WT
98	750
ACT WT	205 RATIO
	115
ADG	ADG RATIO
WDA	WDA RATIO
SCROTAL	PELVIC HEIGHT
38	12
PELVIC WIDTH	PELVIC PM
12.0	144
PELVIC AREA	REA ADJ
151.8	
%RP	RETAIL ADJ
MARB	ADJ MARB

Our #2 weaning weight bull out of a 24 head contemporary group tested homozygous black by GeneSeek. His dam has an average calving interval of 360 days and an average weaning weight ratio of 113 on three calves. Solid black.

157 WS 53JL
 Birth Date: 3/6/23 Bull 4246746 Tattoo: 53JL
 Consignor: Wolfe Simmentals

Sire BIG TIMBER YELLOWSTONE
 MS HOOKS BOYS

Dam WS 53AJ OPTIMIZER
 WS 53RA

CED	BW	WW	YW	CEM	MM	MWW	STAY
15.9	-2.3	77.5	113	7	24	62	15.8
API	TI	TM	CWT	MARB	BF	REA	
144.2	84.3		38	0.15	-0.088	0.84	

ACT BW	205 WT
70	734
ACT WT	205 RATIO
	113
ADG	ADG RATIO
WDA	WDA RATIO
SCROTAL	PELVIC HEIGHT
37.5	11
PELVIC WIDTH	PELVIC PM
12.0	132
PELVIC AREA	REA ADJ
138.5	
%RP	RETAIL ADJ
MARB	ADJ MARB

Our #3 weaning weight bull out of a 24 head contemporary group tested homozygous black by GeneSeek. Out of a 1st calf heifer. Solid black.

158 WFSF LONG HAUL L083
 Birth Date: 3/5/23 Bull 4241547 Tattoo: L083
 Consignor: Walter Family Stock Farm

Sire TJ LAST CALL 423H CCR COWBOY CUT 5048Z
 TJ 432

Dam WFSF MISS ABSOLUTE 8E KCF BENNETT ABSOLUTE
 WAL CARINA G49C

CED	BW	WW	YW	CEM	MM	MWW	STAY
13.4	-0.7	75.1	114	8	25	63	13.6
API	TI	TM	CWT	MARB	BF	REA	
136.6	82.5		36	0.45	0.003	0.58	

ACT BW	205 WT
80	701
ACT WT	205 RATIO
	98
ADG	ADG RATIO
WDA	WDA RATIO
SCROTAL	PELVIC HEIGHT
38	12
PELVIC WIDTH	PELVIC PM
12.5	150
PELVIC AREA	REA ADJ
156.3	
%RP	RETAIL ADJ
MARB	ADJ MARB

We love our Last Call 423H cattle! He sired last year's high-selling SimAngus bull at ICA's Tama sale. His full sibs are working for top Simmental producers all over the country. His females have great feet and udder quality and his sons are high performing and stout featured. Long Haul's full sister is working in our herd and her picture can be found in the cattle dictionary next to the term "Ideal working female." If predictable genetics is what you desire, look no further. This bull can be your utility player whether you seek replacement females, feeder calves, finishing out, or all of the above - this bull is in it for the long haul.

161 MWM MEGA WIDE 2321L
 Birth Date: 3/10/23 Bull 4243612 Tattoo: 2321L
 Consignor: Marchant Cattle Co.

Sire STAV MEGA WIDE 64G KINNS MEGA WIDE 3316E
 STAV MS DOMINO 135Y

Dam MWM MRS STYLE 9303
 143

CED	BW	WW	YW	CEM	MM	MWW	STAY
11.9	0.1	74.6	121	7	23	62	15.2
API	TI	TM	CWT	MARB	BF	REA	
130.7	78.1		40	0.31	-0.020	0.56	

ACT BW	205 WT
89	647
ACT WT	205 RATIO
	100
ADG	ADG RATIO
WDA	WDA RATIO
SCROTAL	PELVIC HEIGHT
36.5	12
PELVIC WIDTH	PELVIC PM
13.0	156
PELVIC AREA	REA ADJ
163.5	
%RP	RETAIL ADJ
MARB	ADJ MARB

This half blood bull is straight from the heart of our herd. He is out of our old, blaze faced, long body, good footed Mega Wide herd bull we purchased from Stavicks out of South Dakota years ago and did a fantastic job for us. His Dam is one of our PB Angus cows we raised and has done everything we have asked of her. She is small framed, big bellied and smooth fronted just how we like our Angus cows. Year after year this cow has calves in the top end of the pen. It doesn't matter if it's replacements or bulls, she flat gets it done. 2321L will not blow you away on the number side but he is out of very good and productive cattle and will make a commercial guys dream bull in my opinion. Marchant Cattle Co. 641-275-0384 Matt Marchant

30 Year ANNIVERSARY



30 YEARS OF LEAVING A LEGACY

Funding Our Future

In honor of this special milestone for ICF, make a tax-deductible donation in an increment of three - \$30, \$300, \$3,000 or more.

**YOUTH BEEF TEAM | SCHOLARSHIPS
AWARDS | LEADERSHIP PROGRAMS**

Donations can be mailed:

Iowa Cattle Industry Headquarters,
c/o Iowa Cattlemen's Foundation
2055 Ironwood Court
Ames, IA 50014

\$30

\$300

\$3k

*Supporters at the \$300 level and above will be recognized in the *Iowa Cattleman* throughout 2024. All supporters of the 30-year campaign will be listed on the ICF website through 2024.

Your Future IS OUR MISSION

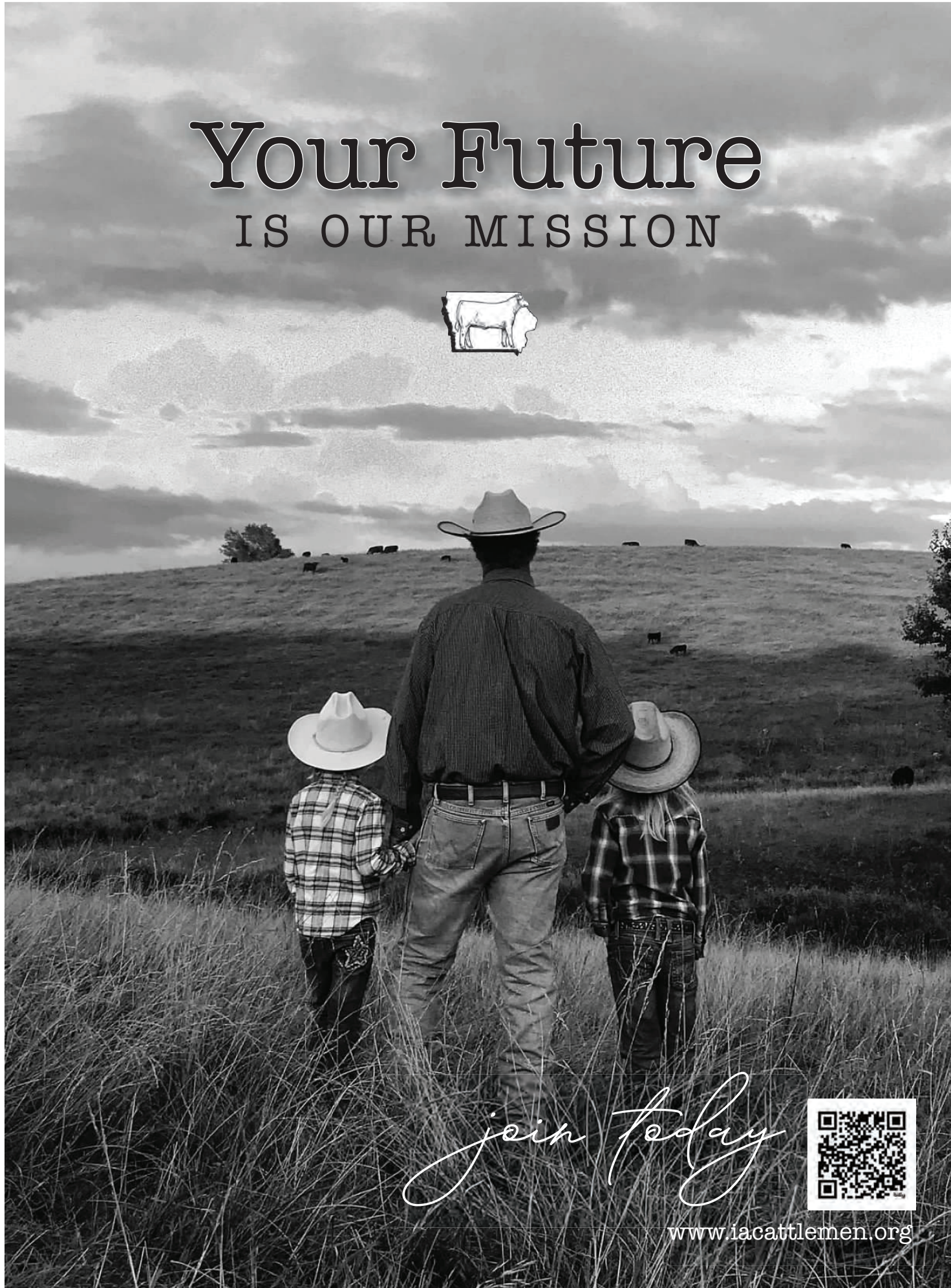

join today



www.iacattlemen.org

★ ★ ★ ★ ★
**IOWA CATTLEMEN'S
ASSOCIATION**

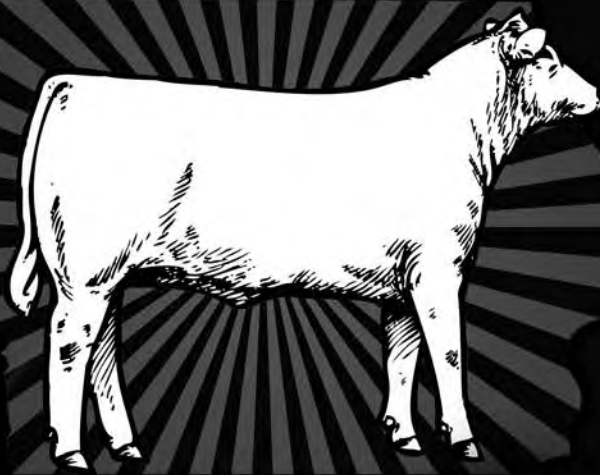

Thank You